SWEET BRIAR COLLEGE
3 2449 0305855 5

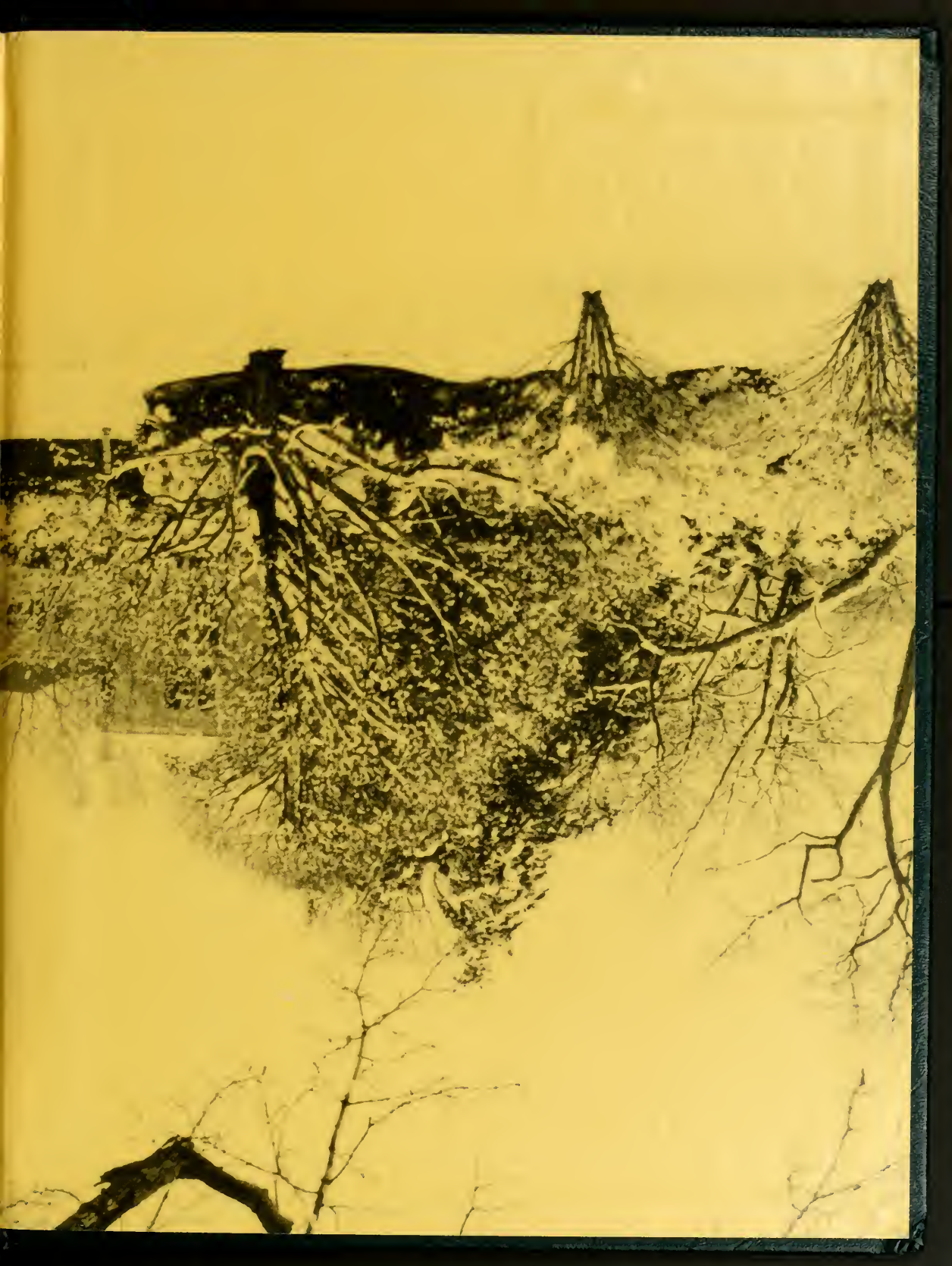

BRIAR PATCH

1990

BRIAR PATCH
1990

Table of Contents

OPENING	2
SENIORS	16
UNDERCLASS	82
ADMINSTRATION FACULTY & STAFF	108
SPORTS	120
STUDENT LIFE	134

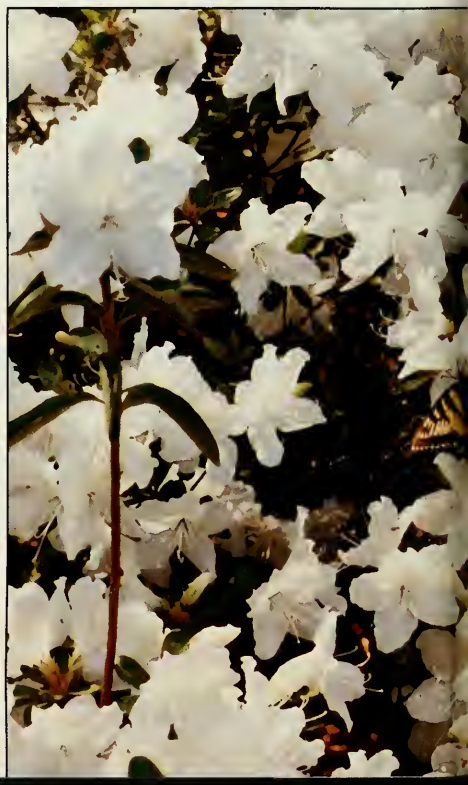

SWEET
BRIAR
COLLEGE

The 1990 Briar Patch is dedicated to Dr. Nenah Fry who has served as Sweet Briar's president since 1983.

Dr. Fry earned her Master's degree and a doctorate in European history from Yale University. During her tenure, Sweet Briar expanded its honors program and added a Bachelor of Science degree to encourage more women to study mathematics and science. Under her leadership, the college's endowment has grown significatly from $24 million to $48 million. Dr. Fry's dedication to women's education will be remembered in its contribution to the Sweet Briar tradition.

"Tradition links all of you to the deepest purposes of the College - in the founder's words - educating women to be 'useful members of society.' This is the tradition that assures the future relevance of Sweet Briar College. The content of your courses may change, the ways you serve may change, but society's need for women like you will remain unchanged." -Dr. Nenah Fry

SENIOR STAIRS

The Class of 1990
Motto: Ne Oblivisccamur
(Lest We Forget)
Colors: Green and black
Emblem: OakTree

The Golden Stairs that lead into Pannell are strictly guarded by the Senior Class. They are often the central focus of the Quad, especially during Fall and Spring Step Singing.

JUNIOR BENCH

The Class of 1991
Motto: Spectamur Agendo
(We are proven by our actions)
Colors: Delph blue and black
Emblem: Lion

The Juniors pride between Pannell and Randolph
An underclassman? Keep your hands off!
This solid green monster is something to ponder;
endurance its true mission, withstanding at least sixty years of tradition.
A great thing to sit on...this isn't a put on.
Freshmen and Sophmores use some caution -
if you sit here you be doin' some washin!

SOPHMORE ROCK

The Class of 1992
Motto: Factun non verbum
(Actions not Words)
Colors: purple and gold
Emblem: Swan

Dressed in bright colors by the Freshmen Class each year, the SophmoreRock is an object of collegiate war.

Many wonder just how many layers of paint have been splashed on the rock over the many years.

Each incoming Freshmen class faces the challenge of fighting for the rock, to make their first imprint on SBC.

FRESHMAN HITCHING POST

The Class of 1993
Motto: Honor ante honores
(Honor before reward)
Colors: Peacock blue and green
Emblem: Peacock

Splashes of class decorate this horse each Fall,
Full of spirit he will never leave his stall
Coated with thick layers of brightly colored paint
The original Hitching Post colors are faint.

FOUNDER'S DAY

The *Story of Sweet Briar College* holds that Sweet Briar stems from a family, a board of directors, a young president, and the small group of students and professors who constituted the first student body and faculty. All these may be truly considered the Founders of the College.
In celebration of founders, especially the founding Williams family, the Sweet Briar community annually meets in their rememberance in October.

RING GAMES

A tradition carried on by each Senior class to announce the engagement of a classmate. The Senior Class President leads the pink and green ribbons around a circle of Seniors standing in the Quad. Each Senior inspects the ring, and the newly engaged classmate cuts the ribbons and puts on her ring. Traditionally, Ring Games are held on Tuesdays and Thursdays around noon.

STEP SINGING

Step Singing is traditionally held in both Fall and Spring. Each class prepares and sings both humorous and serious songs about each other. The Seniors sit on the Golden Stairs with the Freshman facing opposite. The Juniors sit by their bench, and the Sophmores under the tree in the Quad. Step Singing offers a warm welcome to the Freshmen in the Fall, and in the Spring an acknowledgement of the secret Q.V.'s.

SWEET BRIAR SONG

Sweet Briar, Sweet Briar, flower fair,
The rose that on your crest you wear
Shall never fade, but always bear
The beauty, O Sweet Briar!
Sweet Briar, Sweet Briar, thy columns white
Shine on thy hill a beacon light
Of truth, to burn with radiance bright
Forever, O Sweet Briar!
Sweet Briar, Sweet Briar we sing to thee.
May thy foundations ever be
Strong as thy hills, thy purity
That of thy rose, Sweet Briar!

-1910

SWEET BRIAR HISTORICAL SKETCH

Sweet Briar was founded in the first year of this century by Indiana Fletcher Williams in memory of her only daughter Daisy, who died in 1884 at the age of sixteen. Mrs. Williams was a daughter of Elijah Fletcher, who came to Virginia from Ludlow, Vermont, in early years of the nineteenth century and taught school in Amherst County. Later he moved to Lynchburg where he owned and published a newspaper, became a civic leader, and amassed large holdings of land as well as a considerable fortune.

At the time of Mrs. Williams' death in 1900, her estate consisted of more than eight thousand acres of land, including the Sweet Briar plantation, and over half a million dollars. Under the terms of her will, the Trustees were directed to incorporate an educational foundation in the state of Virginia, to establish it as a perpetual memorial to her daughter, and turn over to it all property left to them in trust.

It was Mrs. Williams' desire, according to the following excerpt from her will, that "It shall be the general scope and object of the school to impart to its students such education in sound learning, and such physical, moral, and religious training as shall in the judgement of the Directors best fit them to be useful members of society."

The first Board of Directors determined that the college should be free from denominational control and that it should maintain the highest academic standards, uniting classical and modern ideals of education.

Sweet Briar College opened formally in September 1906, with fifty-one students, including fifteen day students. Its A. B. degree, granted for the first time in 1910, was soon accepted for graduate work in leading universities of the country.

By 1921, Sweet Briar held membership in the Southern Association of Colleges and Secondary Schools, the American Association of University Women, and the American Council on Education, and was approved by the Association of American Universities. Sweet Briar is a member of the College Entrance Examination Board, is a contributing member of the American School of Classical Studies at Athens and is affiliated with the Intercollegiate Center for Classical Studies in Rome. Sweet Briar College offers courses leading to teacher certification in the State of Virginia and 29 other states at both the elementary and secondary level. the music department is approved by the National Association of Schools of Music. Its chapter of Phi Beta Kappa is the Theta of Virginia, authorized in 1949.

In May, 1927, a Board of Overseers was established. It consists of the seven Directors and additional members elected by the Directors for four-year terms. The active oversight of the college is in the hands of this larger board whose decisions are submitted to the Board of Directors for ratification. Alumnae representation on the Board of Overseers was instituted in 1934. Through a policy adopted in 1973, each graduating class now elects one of its members to serve a special two-year term on the Board of Overseers.

Sweet Briar's first five presidents were women. Dr. Mary L. Benedict held the office from the opening in 1906 until 1916; Dr. Emilie Watts McVea served from 1916 to 1925; Dr. Meta Glass from 1925 to 1946; Dr. Martha B. Lucas from 1946 to 1950; Dr. Anne Gary Pannell from 1950 to 1971; Dr. Harold B. Whiteman, Jr., from 1971 to 1983; and Dr. Nenah E. Fry, who began her administration as seventh president of the college in 1983.

The traditional May Day Ceremony in front of the President's House in 1916. Today the beautiful May Day event is held in the Quad.

The famous Boxwood Circle as seen from the upper porch of Sweet Briar House circa 1934.

SWEET BRIAR'S MISSION

Sweet Briar is a four-year independent college whose aim is to prepare women to be active, responsible members of a world community. Its curriculum is organized on the premise that a foundation in the liberal arts and sciences is an essential means to this end. Study of the liberal arts and sciences enhances the development of critical and creative abilities, develops the ability to synthesize disparate information, equips the student for graduation and professional education, and encourages the individual to continue to learn long after leaving Sweet Briar. A broadly based academic program teaches her to view her experience within wider contexts, to appreciate the achievements of the past, to understand the methods and major theories of science, to gain an appreciation of the arts, and to communicate with precision and cogency. At Sweet Briar this study takes place within a residential environment and encourages physical well-being, ethical awareness, sensitivity to others, responsibility for one's actions, personal initiative, and the assumption of leadership.

Sweet Briar continues its commitment as a women's college in order to devote all of its resources to the education of women in the full range of the liberal arts and sciences, including those subjects that have been traditionally considered as male domains. The faculty teaches individuals on a human scale. In small classes, students receive the attention that encourages self-confidence and the improvement of skill for life and livelihood. A highly qualified faculty, committed to undergraduate teaching of the highest standards, contributes to fulfilling these goals. the College continues to seek a diverse student body which is drawn from a national pool of applicants. As an independent college, Sweet Briar possesses the flexibility to respond to the many challenges that face higher education in rapidly changing world.

A historical overview of the Quad once used as a postcard from Sweet Briar.

A flock of sheep helped to maintain the lawns from 1906 until 1918.

A student and her horse in front of the Mary Cochran Library in 1935.

Rehearsal for May Day in 1912.

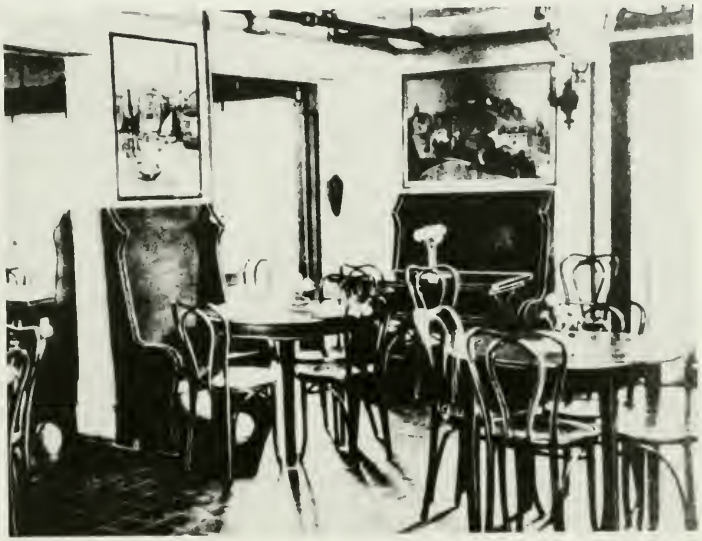

The popular Tea Room in Boxwood Inn.

The Book Shop Building and Post Office circa 1930, now the Alumnae House and Development Office.

EP
199

The Class of 1990 was as successful as ever, even in our last year. We sold the All Roads Lead to Sweet Briar College" t-shirts at the beginning of the year and they sold out in no time. In addition, we did a successful notepad sale during the first semester. Through the Earphones and the Senior Class, we made some profits from the birthday cakes and sing-a-grams. Second semester, we brought back the nylon shorts which went over well too. These various fundraisers put us in excellent financial standing to provide us with enough funds for some excellent graduation festivities.

The regular traditions of Founder's Day, Step-singing and Robe Day (the 27th of every month) were well attended by the seniors. The Class as a whole continued it's exceptional unity. The Class even had a group photo taken on the Senior Stairs by a professional photographer. One picture was a silly picture and the other was serious and distinguished. This turned out to be an excellent idea and most of the seniors purchased copies for themselves.

The Class of 1990 also spent a great deal of time having "Ring Games." Claudia Schmidt was quick with the first engagement announcement (to Edward A. Hunt III) during the second week in September. Mary Marcelle Blankenship was engaged to Jay Wigley, she had her Ring Game, September 28. Later in the Fall semester, Stacey Gilmore (to Jim Hicks) had one on November 28. Becki Finkbeiner (to David Streett) had her ring game on December 25.

Junior Banquet was celebrated with as much enthusiasm as last year. Although some seniors were a little hesitant about giving up their robes, it all worked out in the end. The "90 Days Until Graduation Party" went over really well, thanks to the Alumnae Association, Development Office, Admissions and Career Planning. The Seniors truly enjoyed the Senior/Sophomore Party (thanks little sisters!!). Lantern Bearing was the real tear jerker, though. This was perhaps the culmination of the emotional process of accepting that "one does have to leave Sweet Briar." But all in all, the Class was ready to leave. Thanks to the dedication and hard work of Carter Hopkins, Nancy Truesdell and the entire Career Planning staff, most seniors do actually have a place to go next year. Some are going to Medical School, some to Law School, some to graduate school and some to the "realistic" working world. For those that have no idea what their plans are for next year, never fear, Career Planning is here!!

In closing, the Class of 1990 wishes a sincere "Good Luck" to the Sweet Briar community. All will be missed, but we must go on. So keep your heads up and keep reaching for the stars! Holla Holla Sweet Briar (we came in saying that and we're leaving saying that- what tradition!!)

Respectfully submitted,

Joan A. Armstrong
Senior Class President

SWEET BRIA
90

Gladden Van Zandt Adam
Flemington, New Jersey
Math Major

Sarah Lisette Andres
Springfield, Virginia
Anthropology and Sociology Major

"You may be right
I may be crazy
But it just may be a lunatic you're looking for"
Billy Joel

"Once in a while you can get shown the light
In the strangest of places if you look at it right"
Grateful Dead

"And in the sweetness of friendship let there be laughter
and sharing of pleasures."
Kahlil Gibran

Jill Anne Armstrong

Belleair, Florida
Political Economy Major
Public Administration Certificate

Activities: Chairwoman of Social Committee, Vice President, Junior Class; Executive Committee, Student Government Association; College Council Committee; Orientation Group Leader; Admissions Tour Guide and Overnight Hostess; Sports Editor and Staff Reporter, Sweet Briar News; QV; Earphones; Who's Who Among Students of American Colleges and Universities.

"If we couldn't laugh we would all go insane"
-Jimmy Buffett

Joan Alison Armstrong

Belleair, Florida
Political Economy Major
Public Administration Certificate

Junior and Senior Class President, QV, Who's Who Among Students in American Colleges and Universities, Earphones President, Orientation Group Leader, Sports Editor and Staff Reporter *Sweet Briar News*, Admissions Tour Guide and Overnight Hostess, President's Varsity Sports Advisary Committee

Chiara Angela Ascari
Fredericksburg, Virginia
Modern Languages Major

Pannell Scholar, Dean's List, Wake Forest Semester in Taiwan, SWEBOP, Fast for World Hunger, Peace Links, Amnesty International, International Club, WUDZ, Spanish Club, Overnight Hostess.

"And forget not that the earth delights to feel your bare feet and the winds long to play with your hair"
-The Prophet, Kahlil Gibran
"We weren't even bothered by being lost. We just wandered around, looking at all the strange buildings and enjoyed the place."
-D. Pinkwater
"If I knew the way, I would take you home..."
-Grateful Dead
"Don't be dismayed at goodbyes. A farewell is necessary before you can meet again. And meeting again, after moments or lifetimes, is certain for those who are friends."
-Richard Bach
"I'll be thinking of you over in your corner of the world and smiling."
-C.A.

Mary Elizabeth Ashe
Garden City, New York
Psychology Major

Elizabeth Ann Babbitt

Sudbury, Massachusetts
Mathematics and Economics Major

hairwoman of Orientation, Chung Mung, Riding Council, Tour uide, Orientation Group Leader, Overnight Hostess, Social Commit-e, Inter-Varsity Christian Fellowshiip, Church and Chapel Commit-e, Amherst Tutor

other and Daddy. . . . . You are the most wonderful parents in the orld. Thanks for the support and encouragement, I couldn't have ide it these four years without both of you. I love you!
ent. . . . .The best brother anyone could wish for. Thanks for the vice and listening ear. I love you!
harcoal Sketch. . . . . The friend that always listened but never judged. y support system and love. Sweet Briar wouldn't have been the same thout you.
hat you are is God's gift to you
hat you become is your gift to God.

hanks for the memories Sweet Briar, you will in my heart and forever.

Ann Marie Elizabeth Beatty

Penn Wynne, Pennsylvania
Political Economics Major

m Chum; Aint's n'Asses; Tau Theta Chi; Social Committee; Col-ge Republicans; Church & Chapel Committee; Varsity Volleyball; ub Basketball & Softball; Phone Mail; SWEEP committee member.

hello...Shortys gettin'.....!!!!!?...I want a moose of beer...Ya ink...Anyone, Anyone?..."You've lost that lovin' feeling"...Key est '89 w/ Shorty, CAS, Dolly and Jill, hospitals and definitely no tan r Ann...2nd floor Reid...Sophmore Quad parties with MB, Shorty, 'Malley, and Meg too...3rd floor Grey Christmas and grain parties, als, and official warnings...Easy there girlie!...I can't believe she ssed out again...Junior Banquet '89...Winter term '88, wonder twin owers activate...Penn State vs. Alabama...Don't worry I dialed ie...Fall Weekend '88 from Hell...Parties in Boxwood with Jean, olly, and CAS...Dell Parties with Michael, Michael, Michael oggin..."Sing us a song your the Piano Man"...Suits anyone...3 drunk ams...Fudgie, O'Malley, Pap & Dressy Bessy.
hank you Jean, Shorty, Dolly, Jill, Joan, CAS, Amanda, Knox, Meg, B, LA, Jenny, Chris, and O'Malley for making my four years at SBC eat ones. I'll miss you guys!
om and Dad - - Thanks for making all this possible- - I love you very uch.

Brandi Lane Beck
Columbus, Georgia
Psychology and Dance Major

Lisa Ann Bernstein
Salisbury, Maryland
Economics Major

Elizabeth Jean Bersamina

Virginia Beach, Virginia
Biology Major/Chemistry Minor

Camille Williams Yol Scholar; Philosophy Club; Ryan's Nursing Home; Amnesty International; WUDZ; Health Committee

Lizard AKA Diva...my shoes are on my feet...my uncle lives in Swaziland...Paulina/Paula...Dan the man who does what he can...He's looking at me...I'm going to Italy to meet an Art Fag...guys, the stairs are moving...just take the elevator...Tweed Sneaks...You guys, I felt something on my leg!...Which Alex?..Point list-tweeking...I love story time...BJ's at the vault...you did what in a watermellon field?..Guion nerd...the cell pace...like, Oh my God!..Don't you hate it when you open your fortune cookie, and it says" in 10 sec. you're boobs'll fall off?"...Horhay Migel...Francesca Giovanni...BIG PIG, they play them on the radio all of the time...J.C. Penneys-Nah man, that aint me, that's someone else...Johnny Dep, yeah he's dating me...entropy in Sig's and my room...Dale flush the toilet, it's not Delt...Florida...I'll be the world's best-dressed M.D. or best-dressed bag lady.
To the DUDES: Thank you for being there when I needed you, sharing the good and bad times, and for encouraging me when the goals seemed out of reach. Thank you Mom and Dad for all of the love and encouragement that you have given me through my stay here at SBC.

Nancy Whitsett Bethea

New Orleans, Loisiana
History Major

Cheryl Lynn Morgan Bishop

Severna Park, Maryland
International Affairs Major/Spanish Minor

"Everybody thinks of changing human, and nobody thinks of changing themselves."

-Leo Tolstoy

"Give us clear vision that we may know where to stand and what to stand for."

-Peter Marshall

Mary Marcelle Victoria Blankenship

Alexandria, Virginia
International Affairs Major/Economics Minor

Academic Affairs Committee-International Affairs Major representative, Student Programming Council, *The Briar Patch*, *The Sweet Briar News*, Women's Leadership Conference-1989

To laugh often and much; to win the respect of intelligent people and affection of children; to earn the appreciation of honest critics and endure the betrayl of false friends; to appreciate beauty, to find the best in others; to leave the world a bit better, whether by a healthy child, a garden patch, or redeemed social condition; to know even one life has breathed easier because you have lived. This is to have succeeded.

-Unknown

Pattie Adams Booker
Gladstone, Virginia
Government Major

Louise Knox Bouldin
Huntsville, Alabama
English Major/Philosophy Minor

'ut then they danced down the streets like dingledodies, and I s ambled after as I've been doing all my life after people who interest m, because the only people for me are the mad ones, the ones who are nad to live, mad to talk, mad to be saved, desirous of everything at the s ne time, the ones who never yawn or say a commonplace thing but brn, burn, burn like fabulous yellow roman candles exploding like s ders across the stars and in the middle you see the blue centerlight pp and everyone goes "Awww!"
-Jack Kerouac

Jennifer Ann Brennan

East Greenwich, Rhode Island
English Major/Studio Art Minor

Chung Mungs, Tau Theta Chi, Senior Class Secretary, Orientation Group Leader, College Republicans

If you look too far ahead
Or look too far behind
The heart it goes sight unseen
-Bo Deans
We must gather all our courage
Sail our ship out on the open sea
Cast away our fears and all the years will
come and go
-Seals and Crofts

Mom, Dad and Liz - words can not begin to express my love and thanks for having such a loving family. With the help of you and my friends these have been the best four years of my life.

Mary Elizabeth Brodie

Richmond, Virginia
Greek and Latin Major

Founders Scholar; Elizabeth Maury Valentine Scholar; Junior Honors; Senior Honors; Dean's List; Tau Phi; Academic Affairs Committee; Peer Tutor; Tour Guide.

... What? Here? On a weekend? ... the libation ... the Bud ... mecca ... "I have to do my Greek and Latin" ... — wad ... the Vig ... the yellow room ... lessons in life from Jenny-poo ... RMC ... the L2... T-ball ... "It's terrible"... Thanks to my professors for your care and the challenges, thanks to my friends for making it special, thanks to David for all your love and support (we made it!), thanks to Mom and Dad for everything ... I love you all.

"The average male is better pleased with a good dinner than with a wife who knows Greek." - Samuel Butler

Julie Beauvais Alexandria Brooks

Holland, Michigan

Studio Art Major /Art History Minor

Senior Class Vice-President, Junior Class Secretary, Chairwoman of University Sports Council 1988-1989, Social Committee Representative-1986-1990, Varsity Swim Team-1986-1990; Co-Captain 1989-1990, Bon Chum.

"If you need a friend, don't look to a stranger, you know in the end I'll always be there. And when you're in doubt, and when you're in danger, take a look all around, and I'll be there." When in Rome.

"Changes, turn and face the strange... Time may change me, but I can't trace time" David Bowie.

Sweet Briar will always have a special place in my heart, so will the friends and memories I made there. Thank you Mom and Dad! Also, my love and deepest thanks to my friends whom will last forever, and to my guardian angel, Mr. Oliver.

Karen LaJuan Brown

Dallas, Texas

Biology Major/Spanish Minor

Unity (86-90); Womens' Professional Society (Student Advisor 89-90); Young Democrats (Fundraising Chairwoman 88-89; President 89-90); Oxfam 1989; March for Women's Lives 1989; Costumes for "For Colored Girls"; Overnight Hostess; Tour Guide 87-90 (Honor Tour Guide 1988); Interclub

Don't you ever sleep?...Watching Alf w/Zandra...No, I'm not insane. I'm just a Bio Major...Adventures in Plant Tissue Culture...It's 6 am and I'm still at Guion...Late nights in the Woody Center...Yes, I am a George Michael fan-Isn't it obvious?..."Hello, Sweet Briar College Information and Campus Police. May I help you?...The Mall Adventure w/Nina-I'll never forget it and neither will she...Off the wall talks w/PW and RER at 3 am..Bugging checkpoint at 2 am!... Help I'm being Mutated! O.K.Hiwot,when is your Genetics test ?..."A part of me will always be at SBC"...Mom and Dad thanks for your faith in me. I wouldn't have gotten this far without you. I love you!

Dena Katherine Burnham
Easton, Maryland
Sociology Major

"After a while you learn the subtle difference between holding a hand and chaining a soul
And you learn tht love doesn't mean leaning
And company doesn't mean security
And you begin to learn that kisses aren't contracts
And presents aren't promises
And you learn to accept your defeats with your eyes open with the grace of a woman, not the grief of a child
And you learn to build all your roads on today because tomorrow's ground is too uncertain for plans
And futures have a way of falling down mid-flight
After a while you learn that even sunshine burns if you get too much
So you plant your own garden
And decorate your own soul
Instead of waiting for someone to bring you flowers
And you learn that you really can endure
That you really are strong
And you really do have self worth
And you learn and learn
With each goodbye you learn." - Anonymous

Amy Elizabeth Burton
Burke, Virginia
Art History Major

Amy Lynn Calandra
Lynchburg, Virginia
Studio Art Major/Art History Minor

Sweet Tones; Social Committee

"BUFUGLE" ...Chaplins...Bizzarre Love Triangle...Red or Green..."Maybe in the crib"..."I'm moltching!"...Chung King...Swedish Cook...Ingrid...Brainfart...Flipper feet..."Make a muscle"...House shoes..."Let me see you run"..."Special"..."Come, let's brush"..."We're gonna miss all the action"..."The chair was turned I swear!"..."Yellow Camera"...Jr. Banquet nap..."Quite Creamy, Quite Nice"..."Boobies!"..."You'd like that wouldn't you honey!"...Skin heads on the beamer..."Good-God-Gerdy!"

Charlotte Anne Cantrell
Buena Vista, Virginia
Psychlolgy Major/Anthropology Minor

Christine Marie Carriere
New Orleans, Loisianna
Government Major/History Minor

Leslie Lorraine Carson
Hong Kong
Economics Major

BUFUGLE...Those amusing animal tricks...Mad Dog...Junior Banquet Blurr...Penelope...Daisy's Monument Adventure...Car Flippen...Amy,hurry up we're going to miss all the action...Roadtrips everywhere...Europe 1990...Launch...Dayton '88

Jacy Elizabeth Carter
Athens, Georgia
Economics Major/Government Minor

Margaret Leigh Caulk
Birmingham, Alabama
EnglishMajor
Business Management

Jennifer Beth Chambers

Haverford, Pennsylvania
Economics Major/Psychology Minor
Business Management Certificate

WUDZ, General Manager; Amnesty International Club, Treasurer; Softball Club; Philosophy Club; Career Planning Committee; Lectures Committee; Amherst Tutor.

Fred, AKA Ultra Violet; Illin' Ellen (the best roomie ever!)...CC & FD...moon shine...W&L visitor center..."Andrew Layton,Drinking Bourbon...", Delt, Pi Phi, ChiPsi, Behhhta.. Allah...Tool Shed...K likes the woods..."69"...The Stand, the handcuffs...You guys, I still think I should get 50pts for the stage-I could have been arrested...5 ways to say dude..."Kristen, what are we going to do about AI?...The lake & the pictures...Sig's 21st...Fall weekends...Jr. Banquet... Creative Procrastination.. "let's start our own commune"...boy problems & untaken advice... Ghost Stories..."Kristen is my date"...the roasted & toasted...Dancing in Kev's room...Chinese food w/ mama & papa Hamster...the lip thing...30 Something...Jogging from hell...Tray & Devon, Groupie(Lisa Loo), Bimbo, Hamster, Siglet, Lizard, Ellen - You guys are the best! We have had four won
Mom and Dad - I love you both very much, thank you for everything.

Shannon Hale Coleman

Raleigh, North Carolina
Government Major/Anthropology Minor
Business Management Certificate

Earphones; Sweet Briar News; Fencing; Career Planning Committee; College Republicans; Amnesty International; Dean's List.
"Our little lives get complicated, It's a simple thing, Simple as a flower, That's a complicated thing." - Love and Rockets
"You could have done anything if you'd wanted, and all your friends and family think that you're lucky, but the side of you they've never seen is when you're left alone with the memories that hold your life together like glue..." - The The
Excuse me, but are you from another planet?...hall ball...F.K. Hutton...Smiths..."Do you know where nowhere is?"...Fred and Wilma... in the bush...377...Williamsburg/Richmond/D.C...."Do you have clearance, dial 011"... Get a clue...That is such a nightmare...Is that your shoe phone ringing?... "Stirring once, stirring twice, stirring chicken soup with rice"...Coleman Creek & Forks of Buffalo...Do you hear bells or is that a xylophone?..."I often suffer from hallucinations"..."Yes, Preston, that is a bean!?!"...in the wedding..."Shook me all night long"...flaming poo-poo platter...Don't worry , Karen is the house president... Hearts Bar...Pimm's...Hoodoo Gurus...foul fiend, cloven hooves...size tens...from hell..."Git off dem staairs!"...How many asses does it haul?...and last but not least don't forget to dust your rubber bands...Finally, here's to ABC and the end of a legacy.

Candace Sylvia Collins

Wauchula, Florida

Anthropology Major / Dance Major

aps and Toes, President, Secretary/Treasurer; Paint and Patches, ecretary/Treasurer; International Club; Varsity Swim Team

Happiness is a perfume you cannot pour on others without getting it n yourself." -Anonymous

I find the great thing in this world is, not so much where we stand, as what direction we are moving." -Johann von Goethe

Geniune art does not have as its object a mere transitory game. Its rious purpose is not merely to translate the human being into a omentary dream of freedom, but actually to MAKE him free." riedrich Schiller

et's have global dialogue....You must have self-discipline and de-elop yourself....Mama Celli....No, I don't do aerobics or ymnastics!....Wintergreen 89'....Clara-Jane and trips to HoJo's....Do e bird thing Winkie....Do your little thingy....Princess Vildflower....Brunhilda the Gong Woman....What's a dead ead?....He's prettier than I am....I'm not prone to spasticity- I just have gh energy and a passion for life....I gotta go watch Days and allas....Oh my gosh, I have got to tell you a story....Cheever did it....T T and P & P -too many initials....Look- I'm trying to be reflexive!

Heather Camille Colson

Highland Park, Illinois

History Major

Caroline "Lolly" Mizell Crossland
Charlotte, North Carolina
International Affairs and Spanish Majors

Bryn Margaret Currie
Toronto, Ontario Canada
History Major/French Minor

Kathleen Allerton Cushman
Mission Hills, Kansas
Italian Studies Major

Stephanie Clune Dance
Darien, Connecticut
Political Economy Major

Kimberly Anne Dickey

Middleburg, Virginia
Psychology Major/Sociology Minor
Business Management Certificate

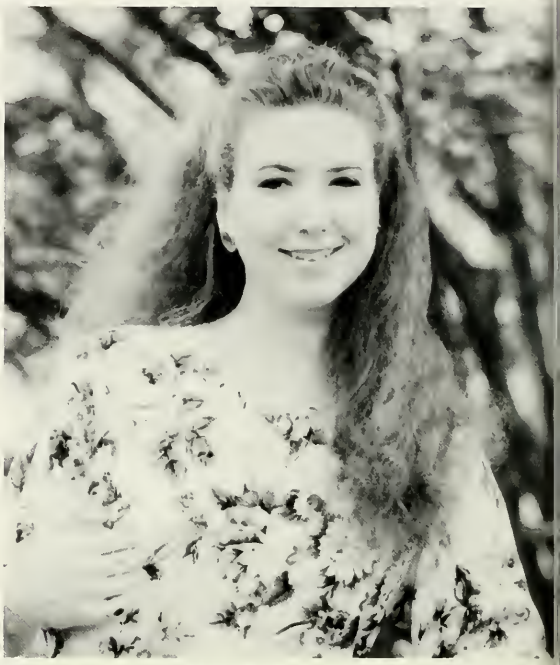

Taps-n-Toes; Chung Mungs; WUDZ; Who's Who in American Colleges and Universities; Resident Advisor; Ryan's Nursing Home; Amnesty International; Philosophy Club; Peer Tutor; Overnight Hostess; Phone Mail; Dance.

Bimbo AKA Echo...I'm going to the beach, I'll be back in a minute... Lisa,Why my trashcan?..the night in the closet...Wild Kingdom, Steve...Tunneling...I lost my shoes...my broken tailbone.. Grammer T.V. Room...Rendez-vous in the woods...Lisa, I'm at the police station... Delt.. the Point List-"Timber"...Tee Tee... Should we blow off Anthro?...You tell him why it's late..gotta get that oral participation grade... between the sheets...B.J.'s at the Vault...skinny dipping at the boathouse...Lisa,no points unless you know for sure...Kristen, tell them you wanna be a shrink cause you like drugs...Signee making up for lost time...So Liz,what did you feel on your leg?... Jenny,what did you do in the band's bus...You guys, how do you know the next day?... Kristen, Lisa, Liz, Jenny, Signee and Kevin, THANK YOU for making this the best four years of my life. You all have provided me with so much support and happiness that I will treasure our friendship for the rest of my life. All my love and best wishes. MOM and ROBERT THANK YOU for making this possible. I LOVE YOU BOTH!

Amy Kathleen Donnelly

Roxbury, Connecticut
Philosophy Major

Editor, *Briar Patch;* Junior Year Abroad in London; Academic Affairs Committee Philosophy Department Representitive; *Sweet Briar News,* Interclub; Publications Board

"Make a decision and once you have made that decision stay with it and never look back. Don't waste time on what could have or should have been - always look forward." J.K.B.

Thank you Mummie and Dad and Baba for your love and understanding, and most of all for being my friends. Thank you Mom for giving me the gift of philosophy!

Constance Taylor Etz
Savannah, Georgia
Art History Major

Elisabeth Farrell
Easton, Pennsylvania
Sociology Major/Psychology Minor

ou only live once, but if
ou work it right,
ice is enough
-Joe Walsh

ery Wed., Thurs., Fri., Sat., nights was our rule...Cecilia+Liesel = esel ...Fall Weekend "87 - what a mess I made all by myself o!...those chocolate Alba drinks (thanks Lisa Butt!)...I danced with a idget?...Leslie and I went shopping and got a lamp...Jr. Yr. @ L...my Pit Pal and me...meeting T...scoping seat@ the C-O...all ound C.G.'s...See Ya!...Oh no!...a great year well spent...Who unched?Duh!...Mocha...I love you Tenille, Fido, Lassie, bla...Ngaaaaa!

Liisa-Ann Christine Fink
Yorktown Heights, New York
Anthropology and Sociology Majors

Rebecca A. Finkbeiner
Little Rock, Arkansas
Mathematics Major

Don't be dismayed at "Goodbye"
A farewell is necessary before we can meet again
And meeting again after moments or life times
Is certain for those who are friends.
-R. Bach

the record, donny, murdoch, tim, collages, about last night....V!!!, amazing, finger woman, you big dummy, lime, stuck on you, INGRES!!!, right lip, orange!
Thanks Mom and Dad! I love you!!!!

Ashley Anne Flynn
Manassas, Virginia
Art History Major
Arts Management Certificate

'hair, House President's Council; Executive Committee, Student Gov-rnment Association; News Editor, Business and Advertising Director, weet Briar News; Editor, Briar Patch; Editor, Student Handbook; 'hair, Publications Board; Art History Major's Representative, Aca-emic Affairs Committee; Junior and Senior Representative to the nstructions Committee; Board of Directors and Overseers; Q.V.; ocial Violations Hearing Board; Publicity Chair, College Republi-ans; Campus Coordinator, Election 88; Cast, Student production of 'aberet; Admissions Tour Guide and Overnight Hostess; Chair, Fall-Veekend; Toastmistress and Publicity Chair, Junior Banquet; Class epresentative and Corresponding Secretary, Social Committee; Iorseback Riding; President, Italian Club; Language House; Randolph esidence Hall Restoration Committee; Grammer Residence Hall estoration Committee; Arts Committee; Career Planning Committee; 'hapel Committee; Orientation Group Leader; Chair, College Galler-s Docents; Student Representative, Friends of Art Board.

Anne Elizabeth Jessica Galbreath
San Antonio, Texas
Art History Major
European Civilization Certificate

unior Year in London

I never read. I just look at the pictures." -Andy Warhol

Dolly Maria Garcia

San Juan, Puerto Rico
Economics Major
Business Management Certificate

QV; Earphones; President, Student Government Association; Chairwoman, College Council, Treasurer of Student Government; Class Treasurer, Freshmen and Sophomore years; Vice-President, Varsity Sports Council, Co-Captain, Varsity Volleyball Team; Softball Club; Varsity Basketball Team; International Club; Admissions Overnight Hostess; Social Committe; Who's Who Among American Colleges and Universities; Who's Who Among American Students in Athletics; All Academic Team.

Armstrong-You're the best, THANK YOU .
JLS, I must admit I love you; Poop's and Ann thank you for always being there, you sure made it fun!; AJK it's bote not voat; JAB, JAR I'll miss you, ACP hope that last piece tastes good. Yellow Jello and Pineapple Juice will always be my favorite.

Papa, Mama, Io y Gui: Los Quiero Mucho; Ia

Stachelle Lee Gilmore

Hong Kong
Biology Major

BUFUGAL?...Jr. Banquet...the TREK from the monument...11/18/89...Amy's brainfarts...Lisa's food...Leslie...the HAND!...our late night chats...11:00 o'clock calls...

<>Friends FOREVER!! Amy, Leslie and Lisa. Thanks for all the great memories!

Jacqueline Stacey Gray
New Canaan, Connecticut
Anthropology and Sociology Majors
Art History Minor

Laura Glenn Gredys
Atlanta, Georgia
German Studies Major

Vhat lies behind us and
vhat lies in front of us
re tiny compared to
vhat lies within us.
-Ralph Waldo Emerson

Friends are forever,
o keep in touch.
-Bell Telephone

Olivia "Staige" Lemoine Grymes

New Canaan, Connecticut
Anthropology and Sociology Majors
Art History Minor

Academic Affairs Committee; Docent, Sweet Briar Galleries; Publication Board; Briar Patch staff; Orientation Group Leader; Co-Editor, Briar Patch; Photography Editor, Sweet Briar News; Admissions Tour Guide and Overnight Hostess; Honor Guide; Judicial Committee.

Your soul is oftentimes a battlefield upon which your reason and your judgement wage war against your passion... - Kahil Gibran

Kate Verser Hartman

Tullahoma, Tennessee
History Major/German Minor
European Civilization Certificate

Inter-Varsity Christian Fellowship, German Embassy Book Prize, All Academic Team, Women for Life, College Repub., SWEEP, German&Italian Club, Riding, Varsity Tennis&Swimming, *Sweet Briar News*, Amnesty International, Ryan's Nursing Home, Dean's List

Thank you dearest Mummy and Papa for four wonderful years.How I love you. You are right Papa, there is no place as fine. B: 2 SB girls-I miss you & L: WUDZ! laughing and praying.V, we made it: soph. yr!wonderful chica fina...Carpe Deum. KLJ:Where has the time gone?house, formals & H-SC ...D-poems Fun in A.C., E.C. w/ music and mt. E - w.b. near... goldheart... KR: b.raid, baskets, those men, M & Papa's... twin, miss you. Herr. Horwege, Danke für alles Sie sind wunderbar!Thank you. Mr. Hapala for insp. me to E. Europe. More than an education: my home. I go sadly.hidden jewel.Galloping through dell..I'll come back... John 3:16: For God so loved the world that he gave his only begotten son, that whosoever believeth in him should not perish, but have everlasting life...."It is a funny thing about life. If you refuse to accept anything but the best, you very often get it."
--W.Somerset Maugham.....Humor is the spice of life, travel & adventure the flavor...follow Jesus & he will never leave you...KVLH

Laurel Lea DeCaro Harvey

Georgetown, South Carolina
Art History Major
Arts Management Certificate

hairwoman of Committees & Secretary, S.G.A.; Executive Commit-
e; Dean's List; Freshman Honors; Pannell Scholar; Who's Who in
merican Colleges & Universities; Resident Advisor; Interclub;
hairwoman of Overnight Hostesses; Admissions Tour Guide; So-
omore Class Secretary; Phone Mail; Honors Committee; Manager,
arsity Basketball Team; Social Committee; Fencing Club; President,
au Phi

The heights of great men reached and kept, were not attained by
dden flight, but they, while their companions slept, were toiling
ward in the night." - Henry Wadsworth Longfellow

Turn and face the strange changes...." - David Bowie

o my friends and Sweet Briar: I laughed, I cried, you became a part
me.

Nicole "Nici" Paul Hlusko

Radford, Virginia
Political Economics Major
Business Management Certificate

weet Tones, Business Manager; Chung Mung, Treasurer; Social
ommittee; Academic Affairs; College Republicans; Varsity Tennis
eam (88).

ature's first green is gold,
er hardest hue to hold.
er early leaf's a flower;
ut only so an hour.
hen leaf subsides to leaf.
o Eden sank to grief,
o dawn goes down to day.
othing gold can stay.
Robert Frost

Kristen Diane Hofheimer

Virginia Beach, Virginia
Psychology Major/Chemistry Minor

Chung Mungs; R.A.; Dean's List; Pannell Scholar; Junior Honors; Senior Honors; Who's Who Among Students in American Universities and Colleges; Ryan's Nursing Home; Amnesty International, Orientation Leader; Urgent Action Coordinator; Philosophy Club; WUDZ; Peer Tutor; Health Committee; American Chemical Society

Hamsterbrain...Pi Phi...just go behind the Visitor's Center...Tool Shed tunneling...Should we go to Anthro?... singing "The Sound of Music" during finals...point list-on 69th St... Rapping Doctors... DNA prize...Grammer T.V. room... improve our grade via oral participation.. .Freudian Slip... Operation B.S.... Annual B-day Bash...B.J.'s at The Vault... post-Harborlight exhibitionism ...Bizarre Love Triangle...Liz, you felt WHAT on your leg?...Sig, how hairy are they?...Jenny, you can't put carnal knowledge on your resume!...Gucci bag ladies...running away to Maine...Kim, better get Billy Idol some new batteries... I only date guys whose names start with "J"...forget the scientific method-I need results! Vive les DUDES!!! Kim, Lisa, Sig, Liz, and Jenny: Thank you for being there to laugh and cry with me. I could never have made it without you. I love you all with all my heart. Dad, Mom, Kerry, and R.D.-Thank you for making this possible. Dr.'s Sadler, Beers, Johnson, and McClenon-thanks for the encouragement, guidance, and for putting up with all my missed deadlines.

Catherine Leigh Hollberg

Senoia, Georgia
International Affairs Major

LuAnn Hunt

Amherst, Virginia
Psychology Major
Elementary Education Certificate

hank you Sweet Briar for giving me a new beginning. Thank you
weet Briar for giving me wonderful memories of special freinds.
hank you Sweet Briar for teaching me more than just an education.
hank you Larry for supporting me; thank you Chris and Candice for
aving confidence in me; and a special thank you to my Mom and Dad
or teaching me to always do my best (even though it took soooo long!).
love you all!

Elizabeth Sergent Jones

Virginia Beach, Virginia
Mathematics and Computer Science Major
Business Management Certificate

arsity Tennis, Tennis Captain; Varsity Diving; All Academic Team,
ean's List; Sweet Tones; Who's Who in Athletics
hank you for everything, Mom and Dad!
ou both mean so much to me!
big thanks to the rest of the Jones family!
love you, Rick!
ood bye, Sweet Briar, I'll miss you!

Lisa Michelle Katz

Macon, Georgia
Biology Major /Chemistry Minor

Pannell Scholar; Freshman, Junior Honors; Orientation Group Leader; R. A.; Philosophy Club; Amnesty International; Ryan's Nursing Home; Peer Tutor; Overnight Hostess; Varsity Field Hockey and Swim Team; Club Softball; All-Academic Team; American Chemical Society; WUDZ; Phone mail; Search Committee.

Groupie, PGB, Loose Lips... 1st night out - over the mountain we go to Hampden-Sydney?...The infamous skirt...Second Guessing... Liz, where are your shoes?... Kim? She's in the closet... I'm going with the band!...Lisa,we've got your friend Kim at the station...In French or in English?.. F.W. rejections... Allah wins the game...Chi Psi stairs...Hair longer than mine...'Riss, my keys?...Chemistry labeling studs...Is this supposed to be scientific?... guys, my plant vomits water...K.'s annual B-day get away...spy mission... Florida trip... swim Sig! Do it for Dean! He told you a story Liz? Over the Phone Kristen? Kim, the whole hall heard you!..The drummer and Handcuffs, Jenny?..the Maine trip...Bistro Bills-I swear I'll do anything...no Sig, LAX does not mean L.A.airport... procrastination.Kim, Kristen, Liz, Jenny, and Sig-thank you for the best four years of my life. Without you guys, I would never have made it. You all will always be close to my heart, if not the phone. Mom, Dad, Erin-thank you for all the love and support that you have given me. You know that I will always love and respect you.

Nancy Dodge Kershner

Sweet Briar, Virginia
English and Creative Writing Majors

Olivia Marie Kettler
Luverne, Alabama
Studio Art Major/Art History Minor

emember the feeling as a child,
nd you woke up and the morning smiled,
's time, it's time, you felt like that again.

here is just no percentage in remembering the past,
's time you learned to live again and love and laugh.

ome with me and leave yo' yesterdays, yo' yesterdays behind.
nd take a giant step outside your mind.
-Taj Mahal

Caroline Taki Kinoshita
Kent, Connecticut
English Major

Irfan Lorraine Kiratli

Baltimore, Maryland
English and Creative Writing Majors

Vice-President SGA, Sophomore Class President, Freshman Class President, Resident Advisor, Chairwoman Interclub, Who's Who in American Colleges and Universities, Executive Committee, Q.V., College Council, Tour Guide and Overnight Hostess, Freshman Honors, Interact, Amelon Elementary Tutor.

All I really need to know about how to live and what to do and how to be I learned in Kindergarten. These are the things I learned. Share everything. Play fair. Don't hit people. Put things back where you found them. Clean up your own mess. Don't take things that aren't yours. Say you're sorry when you hurt somebody. Wash your hands before you eat. Flush. Warm cookies and milk are good for you. Live a balanced life - learn some and think some and draw and paint and sing and dance and play and work everyday some. Take a nap every afternoon. And when you go out into the world watch for traffic, hold hands and stick together. - Robert Fulghum

Kelleigh Anne Klym

Winnipeg, Manitoba, Canada
Chemistry Major

Amy Jane Kroeger
Chambersburg, Pennsylvania
Government Major

Mary Allison Lea
Clearwater, Florida
Economics Major
Business Management Certificate

Benedict Scholar, Rickards Scholar, Pannell Scholar, Judicial Committee, Bum Chums, Tau Phi, Pi Gamma Mu, Academic Affairs, Honors Committee, Dean's List.

Mom and Dad-Thank you and I Love You ! ! Especially to Dad (W&L '59) for showing me the front gates.

Anne Maitrepierre

Paris, France
International Affairs Major

"La jouissance ajoute au desir de la force.
Desir, vieil arbre a qui le plaisir sert d'engrais,
Cependant que grossit et durcit ton ecorce,
Tes branches veulent voir le soleil de plus pres. . . "
(Baudelaire)

Karen Ingrid Malmquist

Vestal, New York
Anthropology and Sociology Majors

House President; Academic Affairs Committee; Co—Chairman Student Telethon; Softball Team; Honors Program; Dean's List.

Charna Yvette Petrice Manning

Humble, Texas

Political Economy Major/Anthropology Minor

dicial Committee, President of Unity, BumChums, Fencing Club, dmissions Student Hostess, Orientation Group Leader, Interclub, aks of Otter Leadership Conference, W&M Black Leadership Conrence, SWEBOP,Women's Leadership Conference, Phone Mail, olunteer Tutor, Chairwoman of The First Annual Conference of ynamic Black Sweet Briar Women

o I have a southern accent?!...HAIL yes, I love Texas!...VMI Barcks-(Y'all, I'm too tired to drive back.)...Bum Chum Tapping-love u Ma Haw...Running out of gas...Getting a flat tire on the ountain...LaQuinta:my best friend...Angie-my Baby im...Sophomore Roadtrippin': "I don't care where we go"..."I don't re what we do"..."I don't care pretty baby"..."Just take me with u"!...Unity 1990-Remember the diligence and hard work that has ade us outstanding. Continue the excellence!!!...My friends: Quin, WALL, 4th Floor Glass; Verda (SB '87); Raquel, Zena(SB '89); and net M. But especially to Willard Loring Dumas III- Deine liebe ist nderbar!...Sweet Briar-You are the wind beneath my wings. -God ess. Thank you family, I love you all.

Maria Christine Marilley

Watertown, New York

International Affairs Major/French Minor

Elizabeth Powell Mason
Lexington, Virginia
Government Major

Victoria Dixie Matter
Baltimore, Maryland
Spanish Major

Junior year abroad in Seville, Spain, Dean's List, Amherst tutor Pannell Scholar, peer tutor, Helen Smith Davenport Scholarship, Young Democrats, French club, Italian Club, Spanish Club, German Club, International Club

'87-I'm not a freshman-I'm a transfer...tray sledding...language house buddies..soul español...Kate-"what a nightmare"& the "g" word...sipping tea in the rare book room...STRESS...14 niños españolitos?!...Prerana-Why am I here?...Do I have to use the pinche computer?...somebody please give me a massage...B-day 21!...learning the essentials in all languages..Seville-Donations accepted...I need a hug...Spring Break '88...Imitations...Just do it...Yes, I really do wanna live in the third world...surviving physics...No, I'm not a double major...'89-I'm not a freshman-I was abroad

"It is better to light one candle than to curse the darkness"
-unknown
To my friends, Thanks, you guys made it all worthwhile
Mom, Thanks for all your love and support. I love you

Catherine Courtney McDonald
22°/15'N , 114°/15'E
Art History Major
Spanish Literature Major

ife is something you make up as you go along, that's freedom.

Sarah Penn McIlheran
Fort Worth, Texas
Art and German Studies Major

Elizabeth Anne Melloy
Wilmington, Delaware
Government Major

Rene Diane Merion
West Chester, PA
Economics Major/ Environmental Studies Minor
Business Management Certificate

Interact Club, President; WUDZ, Treasure & DJ; SWEEP; Peer Tutor, Economics & Enviromental Studies; Pi Gamma Mu; Amherst County School Tutor; College Republicans; Dean's List;

P—ie...The Big PL...Roadtrippin' home...Gatsby's...What's a wifus?...Destined for a Southern Man...What song is it you wanna hear? Home Sweet Alabama?...The Cookie strikes again... Home Sweet Gray...Sophmore year was the best - Thanks Dawnie! ...We gonna grab a case of wine & party like we used to...Camaro's & Retreads...Red corvettes & hood ornaments... Road trips to S.B...It's not the same without ya - miss ya Wormspit & Wizzer (& April too)...Finally made it to Rio, where next?..."Junglelove"-SMB...7..."Raw"-EM...Pink Floyd & heavy metal...Max & Madison...Stress is LSAT's...Bye Meli, Bird, & Queenie - Thanks for making my Sr. year great! ..."rawhide"...Bye Sweet, Sweet, Sweet Briar...But, hey, I can't be concerned about that right now!
Love and Thanks to Mom, Dad, & Mark!...(Yep! He's my brother!)

Thea Cecilie Michelet

Oslo, Norway
Economics Major

ladene ma losne fra treet for a kunne fly.
ensikten med livet er selvutfoldelse.
-Halldor Skard
vorfor soker vi etter meningen ned livet nar vi selv kan bestemme
en?
-Halldor Skard
'hat do we own when life itself is a loan?
-Arnulf Overland
nose were the days, my friend
'e thought they'd never end
'e sing and dance forever and a day;
'e'd live the life we choode
'e'd fight and never lose
r we were young and sure to have our way . . .

XPERIENCE IS SOMETHING YOU DON'T HAVE UNTIL
FTER YOU NEEDIT!

Allison Delaney Miree

Mountain Brook, Alabama
Ecnomics and Sociology Majors

Mary Ellen Naff

Boones Mill, Virginia
English Major
Biology and Chemistry Minors

Student Music Council, President; Tau Phi, Secretary/Treasurer; WUDZ D.J.; Soccer; FUN Shows; SWEBOP; Tennis; All Academic Team; Bridge; Spanish Dance Tableaux; Ryan's Volunteer; Junior Honors; Tour Guide; Over Night Hostess; Orientation Group Leader; Briar Bows; Pannell Scholar; Rickards Scholar; Who's Who Among American Universities and Colleges; Dean's List; Virginia Program at Oxford.

Thanks sweeties for all the birthday parties! Thank you faculty for your patience, care and ongoing wisdom. Mom and Dad, thank you for giving me the chance to have the beautiful Sweet Briar memories! Family, you are inspiration and I love you.

Ailish O'Connor

South Glastonbury, Connecticut
American History and Literature Major

Beth "Shorty" Anne Pesiri

Stamford, Connecticut
Psychology Major/Studio Art Minor

ocial Committee, Publicity Chairwoman; Orientation Group Leader;)vernight Hostess; College Republicans; Earphone; Chung Mung; weep Committee Member; Phone Mail.

Fido is for Fido.
Fido is against noone.
Fido is youth.
Fido has no age.
Fido sees everything.
Fido judges nothing.
Fido is innocent.
Fido is powerful.
Fido comes from the past.
Fido is the future. -Fido Dido, inc.

'll miss you guys! We had some good times, too many. Love ya- Ann, ean, Dolly, Jill & Joan, Jen, Amanda, Chris Anne, Knox, MaryBeth, Chris, Sarah, LAAAA, O'Malley and um...oh yeah Meg (just kid- ing), and everyone else who has made these past four years unforget- able. Thanks mom and dad for the last four years; sorry Ralphie for ll the past bills and all the future phone bills. Love ya Noonie, Mark & Diane , and Marble...I could not have done it with out all of you. CIAO!!

Kristen Kimberly Redick

Shawnee Mission, Kansas.
Economics Major
Business Management Certificate.

ride all alone and can't see the road to nowhere anymore.
And shadows whispers are calling me to forbidden forest by the shore.
One breath away from heaven's light. Riding the wind forever free, igh in the wind forever free, I'll ride the wind forever free, Forever Free. -B.L.

Don't throw your pennies in the wishing well, cause what you get is what you see. Lord I'm a simple man. Ain't too much I need. Ain't asking for all your love, give me what you can and set me free. Some- times when I feel so boxed in, I want to go take a ride. Grab the keys and my cigarettes and disappear into the night. You can lead me just about anywhere, sometimes I'm just to tired to think. Lord I'm a simple man.

may not find what it is that I am looking for, but the people I know and the places I have been will be the torch that lights those few dark moments. With this light to guide me I will forever go forward with only a few fond backward looks before heading into the night on my mission.

Rachel Ann Renzy

Lincoln, Virginia
Art History Major/Studio Art Minor

Past things shed light on future ones;
the world was always of a kind;
what is and will be was at some other time;
the same things come back,
but under different names and colours;
not everybody recognizes them,
but only he who is wise and considers them diligently.
-Frances Guicciardini

Vanessa Kay Rhodes

Saint Louis, Missouri
Math-Computer Science Major/History Minor

Mary Allison Richards
Cincinatti, Ohio
Anthropology Major and Business Minor

Anne Louise Richardson
Doylestown, Pennsylvania
Economics Major
Business Management Certificate

Tour Guide; Overnight Hostess; IVCF- exec. & small group leader; WUDZ; Taps & Toes- chairwoman fundraising.

I've got to live here?...road trips...the more things change the more things stay the same...I'd call that a BARGAIN, the best I'd ever had...Language House...We had a fungus amongus, ants in the plants, a slug on the rug, and a stink bug under a Barney cup! ...Urbana...Hot time in Hotlanta...You nearly broke my heart in two...California dreamin'...Molly-who!!!...Boston playing and a pool to drink...Gatsby's cheesy dudes...Macon weekends...OX... early graduation- wahooo!...Thanks to all the people who touched my life- you know who you are.

"So many of us define ourselves by what we have, what we wear, what kind of house we live in, and what kind of car we drive. If you think of yourself as the woman in the cartier watch and Hermes scarf, a house fire will not only distroy your posessions, but your Self." - Linda Henley

Kristen Anne Rieder
Neenah, Wisconsin
Theatre Major

Jo "Joie" A. Roderick
Lancaster, Pennsylvania
Anthropology and Spanish Major

Kirstie A. Rothauge
Ridgefield, Connecticut
Philosophy Major

"I were to pick an inclusive quote, it would be like pouring an elephant into a dixie cuup."

Nina Rowles
Nantucket, Massachusetts
Art History Major

Kathleen Sue Sams

Houston, Texas
English and Creative Writing Major
European Civilization Certificate

Pannell Scholar; Dean's List; Freshman Honors; Poetry/Prose Editor, The Brambler; Academic Affairs Committee; Honors Committee; Student Poetry Reading.

"Long have you timidly waded holding a plank by the shore,
Now I will you to be a bold swimmer,
To jump off in the midst of the sea, rise again, nod to me, shout, and laughingly dash with your hair."
- Walt Whitman Song of Myself

Cecilia Schultz

Santa Barbara, California
German Major

Road Tripping...W&L and HSC here we come...Liesel and Cecilia,yes,we're twins, and those are our real names...Florida Spring '87 and '88; The Reefer room 126...Chocolate Drinks... Super College...Sunrise Inn...Germany ''88-'89; Waaaa...Harald and Thomas...Europe by Train...Pavall and Family...Senoir Study Nerds...The Captain...HSC parties at FIJI...and much more to come...Our whole lives ahead of us.

Virgina Parker Shultis
Whitehouse Station, New Jersey
Art History and Economic Major
Management Certficate

Chris Anne Spehar
McKeesport, Pennsylvania
Art History and Economics Major

Jean Louise Spillane
Wayne, Pennsylvania
Math and Economics Major

Jill Swain Straughan
Atlanta, Georgia
History Major
Business Management Certificate

Jennifer Rachel Sullivan
Nitro, West Virginia
International Affairs/ French Major

..I have more fully learned at least three principles since I have been in ris; not to take authority when I can have facts; not to guess when I can ow; not to think a man must take physics because he is sick." - Dr. iver Wendell Holmes

ttleston, Cottleston, Cottleston Pie,
fly can't bird, but a bird can fly.
k ma a riddle and I reply:
Cottleston, Cottleston, Cottleston Pie."
- Winnie the Pooh

Suzanne Tamara Szak
Bolingbrook, Illinios
Mathematical Physics Major

Alicia Kay Taylor

Silver Spring, Maryland
Mathematics and Computer Science Major

Nothing ever goes as planned, It's a hell of a notion
Even Pharoahs turn to sand, Like a drop in the ocean
You're so together and you act so civilized
But every time that things go wrong you're still surprised
You've done your duty and paid a fortune in dues
Still got those Mother Nature Blues - Styx
And so my friends we'll say goodnight
For time has claimed its prize
But tonight can always last
As long as we keep alive the memories of Paradise - Styx
When I think back on all the crap I learned in (college),
It's a wonder I can think at all.
And thought my lack of education hasn't hurt me none,
I can read the writing on the wall. -Paul SImon
And if you're out there, then let me hear
And take a look in the mirror
Fight, fight for your rights - Motley Crue
Don't stop believen' - Journey
Mom and Dad, and everybody else, thanks for helping me get through these 4 long years at Sweet Briar, I couldn't have done it without your help. I finally made it!

Tracey Thomas

Lugoff, South Carolina
English and French Major

At school, friendship is a passion. It entrances the being; it tears the soul... no bliss so absorbing, no pangs of jealousy or despair so crushing and so keen ! What tenderness and what devotion; what illimitable confidence, infinite revelations of inmost thoughts; what ecstatic present and romantic future; what bitter estrangements and what melting reconciliations; what scenes of wild recrimination, agitating explinations, passionate correspondence; what insane sensitiveness, and what frantic sensibility; what earthquakes of the heart and whirlwinds of the soul are confined in that simple phrase, a schoolboy's friendship! - Benjamin Disraeli, Coningsby

And let us consider how we may spur one another on toward love and good deeds. Let us not give meeting together as some are in the habit of doing, but let us encourage one another — and all the more as you see the Day approaching. HEBREWS 10:24,25.

Dina Elisabeth Treu
Garches, France
Biology Major/Chemistry Minor

"rfolg hat im Leben und Treiben der Welt
er Ruhe, Humor und die Nerven Behaelt!"
-unknown

Pawla Michelle Tweedy-Hamlette
Madison Heights, Virginia
Classical Studies and Religion Major

Jennifer Ann Walcott

Arlington, Texas
Philosophy Major / Religion Minor

Thank you Mom, Dad, Grandpa Ozzy, Dr. Byer, Kim, and Heidi—for everything. To Reid Hall 1988-89: Thank you for all the fun times. To Julie B. and Catherine H. : I will never regret that we are all procrastinators because the times we spent together all night in the Woody Center were some of the best times I've had at S.B.C.

Heather B.: What is it that you wish?***There, it is granted. Lisa R.: "Pink elephants and lemonade" for you always. Laurel Lea H.: "Ask me a riddle and I'll reply, Cottleston, Cottleston, Cottleston Pie." I love you guys.

With these eyes
Let me see
With these ears
Let me hear
With this body
Let me feel
With this mind
Let me think
And with this Life
Let me Live.
JAW

Lisa Gisele Waldrop

Vienna, Virginia
Sociology Major

Larissa Guignard Webb
Bethesda, Maryland
German Studies

Linka Weyrauch
Sutter Creek California
English Major

hings I'll remember. . . swimming at the boat house, sledding in e baby pool, walking to the barn, living at the Language House, unior year in Ireland, riding SBC horses, the English department, VCF conferences, wearing sweats and breeches, Bible studies. . . o my friends, the best part of SBC- Tracey, I love you, I'll miss ou! God's given me so much in you! Taki-I'll always remember our love for English and how much fun you made classes. You're uper special! Amy-thanks for being committed to helping me grow Christ, thanks for being my friend, love you. Abby, Kate, Miss andles, Kim, Jean, Kelleigh, and many others. . . I love you. hanks Mom and Dad for supporting me in all that I do and making possible for me to be at SBC-I love you.

esus thanks for loving me unconditionally and being my ever resent strength in troubled times. "God demonstrates his own love or us in this: While we were still sinners, Christ died for us." Ro-ans 5:8

Mary Callaway Wiley
Salem, Virginia
Philosophy Major

Catherine Mintz Wilson
Amherst, Virginia
Art Major/Art History Minor

Kelly Elizabeth Wood
Fairfax Station, Virginia
Government Major/Economics Minor
Business Management Certificate

Seniors for whom no photographs were submitted:

usan Hope Deal
ulpepper, Virginia - International Affairs

ennifer Paula Gannon
Middleton, Wisconsin -
overnment Major/Theatre Minor

manda Sloane Germond
linton, New York - English Major

elleigh Anne Klym
Vinnipeg, Manatoba, Canada - Chemistry Major

risty Lee Langdon
shland, Kentucky - Economics Major

ervelia Harvey Layne
mherst, Virginia - Math and Computer Science Major

ebra Anne Lee
exington, South Carolina - Modern Languages

Amanda Chase Priddy
Huntsville, Alabama -
Psychology Major/Economics Minor

Yolanda Renata Reid
Amherst, Virginia - Music Major

Holly Ann Ross
Pittsburgh, Pennsylvania - Government Major

Claudia Martina Schmidt
Vienna, Austria -
International Affairs and German Major

Claire Michelle Williams
Shreveport, Louisianna -
English and Chemistry Major

Seniors

Seniors

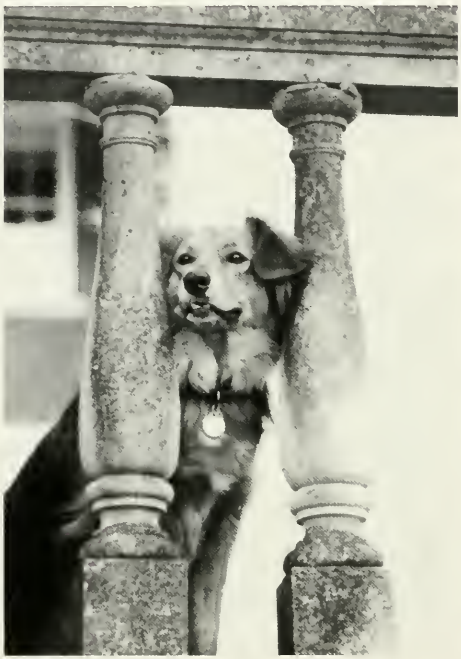

UNDERCLASS

Mamie Farmer, Christine Flint 1991

Jennifer Hoskins, Kathleen Abel 1993

Sarah Alexander, Harpreet Bedi 1993

Laura Wohlford 1991, Ashley Cobb 1992

Toi Reynolds 1992, Victoria Matter 1990

Dawn Monahan, Brice Mc Crae 1991

Kristina Glusac 1992, Erin Katz 1991

Catherine Goslau 1991, Teresa Jones 1992

Kerry O'Donnell, Courtney Canning 1993

Stephanie Banton, Karen Hott 1991

Hillary Larson, Melony Joe Ellinger 1993

Laura Rose, Emily Leming 1991

Colleen Losey 1993, Jaimie Delmonte 1992

Jennifer Christian, Laurel Bryant 1993

Mimi Davies, Camille Crawford, Wendy Stevenson, Laura Warren, Danielle Tedesco
Kristen Engle, Ellen Ober, Heather Swenberg, Tammy King, Diane Hayes 1993

Amy Waite, Ashley Hammond, Karen Valenzano, Kaci Chandor 1993

Annegret Weckerle, Amy Densford 1993

Susan Messikomer, Muffin Steers 1993

Joo Eun Lee, Sherani Amarasinghe 1993

Leticia Romo, Abby O'Steen 1992

Lisa LaLonde, Polly Crawford, Susan Messikomer, Patti Doran 1993

Clare Pritchett, Beth Bachman, Holly Witt, Dottie Troehler, Erin O'Boyle, Brett Haltiwanger 1993

Anne Vogel 1993, Melinda Wicke 1992, Leigh Matzdorf 1991

Gael Guillermou, Sheila McWilliams, Maria Belen Ortiz-Ariza, Julianne Hanneken 1993

Alicia Taylor 1990, Arleigh Davis 1991

Renee Rose 1993, Kimberly Blockwell 1991, Candace Varner 1993

Renee Merion 1990, Melinda Wick 1992, Anne Vogal 1993

Norma Bulls, Sabrina McClung, Nancy Bulls, Kendra McGeorge, Courtney Venable 1993

Lisa Katz, Jenny Chambers, Kristen Hofheimer, Kim Dickey, Liz Bersamina 1990; Signee Hoffman 1991

Tracy Camden, Colleen Losey 1993

Charna Manning 1990 LaQuinto Donatto 1992

Amy Bretzloff, Carrie Buckman 1992

Abby O'Steen, Teresa Jones 1992

Vickie Campo, Mamie Farmer, Christine Flint, Beth Robinson, Liz Jennings, Dawn Monnahan, Brice McRae, Anne Crow, Elliott Pitts 1991

Harriet Farmer, Ashley Cobb 1993

Joely Minutella, Kathleen Abel 1993

Gwen Fisher, Kathryn Johnson 1991

Victoria Hutcheson 1991, Emily Ghiz 1992

Amy Lemieux, Stephanie Berger, Jennifer Kemper, Laurel LeStrange 1991

Meghan Aldrich, Melissa Cranmer, Patty Friend, Tracie Allen, Stacey McClain, Susan Rapello 1993

Vicki Campo, Beth Robinson 1991

Holly Caswell, Kimberly Olmstead 1992

Kory Aldrian 1992, Annalisha Anderson , Allison Ditton 1993

Candance Varner, Cassandra Owolo, Laurie Palmer, Shelley Neff 1993

Susan Messikomer, Lisa LaLonde, Polly Crawford, Patti Doran, Cathy Viette, Andrea Schokker 1993

Sarah Pankoski, Courtney Venable, Carolyn Griffen, Ilsa Eickhoff, Canice McGlynn 1993

Stephanie Berger 1991, Martina Jaccarino 1992

Diana Bradford, Charlotte Bonini, Jennifer Toomey, Margaret McClellan 1992

Judy Currie, Elkin Cushman 1992

Ann Knoke, Carrie Bake 1992

Shaina Jetha 1992, Akiko Aimono 1993

Lisa Rabasca 1991, Kasey Condy 1992

Jennifer Toomey, Diana Bradford 1992

Carrie Bake, Ann Knoke, Kristina Glusac 1992, Erin Katz 1991, Debra Elkins 1993, Rachel Elkins 1991

Keeley Sullivan, Katey Miller, Kathryn Hill 1992

Renee Savage, Kaki Twist, Leise Scheppe, Elaine Barksdale 1992

CharlotteBonini, Margaret McClellan 1992

Dana Varnado, Joely Minutella, Katie Abel, Ginger Marks, Babs Baisley 1993

Trienal Ahearn, Tracy Steele 1992

Mamie Farmer 1991, Harriet Farmer 1992

1993

COLLEG

FACULTY & STAFF

President
Nenah Elinor Fry

Dean of the College
A. Robin Bowers

Assistant Dean of the College
Emily Harbold

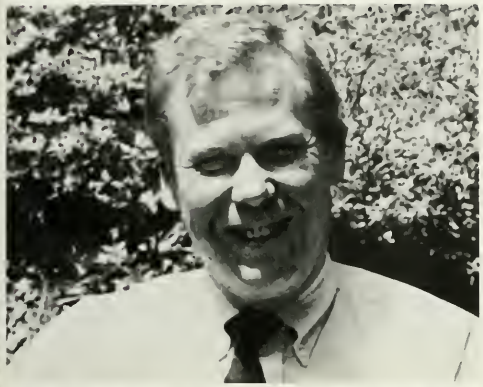

Dean of Students
Robert H. Barlow

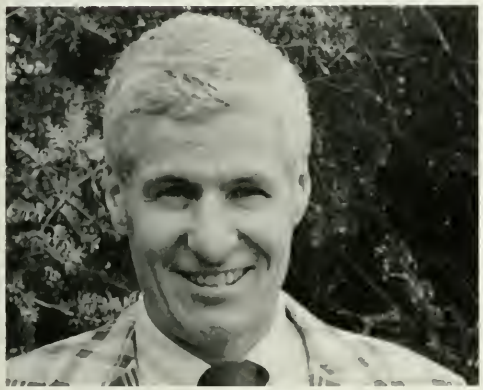

Vice President and Treasurer
Thomas N. Connors

Vice President of College Relations
William H. Meadows, III

Office of Student Affairs

Diane Sorrells
Secretary/Assistant
Denise Reynolds
Directors of Resident Life and Housing
Amy Morriss
Housing Coordinator
Kim Judy
Outdoor Progrram Coordinator
Resident Coordinator
Robert H. Barlow
Dean of Students

Career Planning Office

Nancy Truesdell
Carter Hopkins
Carolyn Brazill

Admissions Office

1st Row: **Eleanor B.Staples**, *Secretary*; **Barbara B. Smith**, *Office Manager*; **Anglia V. Allen**, *Assistant Director*; **Carolyn Otiinger**, *Office Assistant*; **Hubble D. Wilson**, *Assistant Director*; 2nd Row: **Stephanie Banish**, *Computor Operator*; Nancy E.Church, *Director*; **Dede Connors**, *Counselor and Director of Phone Mail*; **Glenna W. Jordan**, Receptionist; **Alice H. Love**, *Director of Admissions and Financial Aid*; **Margaret Williams**, *Counselor, and Director of Tour Guides and Overnight Hostesses*

Registrar's Office

Judy E. Bondurant, *Assistant to the Registrar*; **Mary R. Linn**, *Registrar*

President's Office

Barbara W. Owen, *Secretary*; **Marilyn A. Ross**, *Assistant to the President*; **Nenah E. Fry**, *President*, **Ruby Cash**, *Secretary*

Chaplain's Office

Susan Lehman, *Chaplain*; **Cindy Mays**, *Secretary*

Counseling Services

Dr. Carolyn Phelps, *Counseling Psychologist*

History

Paul C. Taylor, Gerald M. Berg, Joan R. Kent, Michael D. Richards

Philosophy

Timothy F. Lytle, Margaret Hartman

Physics

George H. Lenz, Carlos I. Calle

Government

Milan Hapala, Barbara Perry, Kenneth D. Grimm

Modern Languages

Dominique Leveau, Angelo Metzidakis, Marie-Therese Killiam, Margaret Stanton, Rosalia Colombo Ascari, Margaret Scounten, Maria Z. Embeita, Ronald E.Horwege, Emile A. Langlois

Art History

Aileen H. Laing, Christopher Witcombe, Diane D. Moran

English

Ralph Aiken, Lee Peipho, Karl Tamburr, Marsha L. Robertson, Ross H. Dabney

Physical Education

Back Row: Paul Cronin, Ann Reilly, Jill Randles, Front Row: Jennifer Crispen, Bonnie Kestner, Debra Logan

Anthropology/Sociology

Catherine H.C. Seaman, Brent M. Shea, Stan Royal Mumford

Studio Art

Loren Oliver, Nancy Spencer Renner, Roberta K.S. Perry, Joe Monk

Mathematical Sciences

Robert Chase
Bessie Kirkwood
Judith M. Elkins
James Kirkwood
John R. Grosvenor

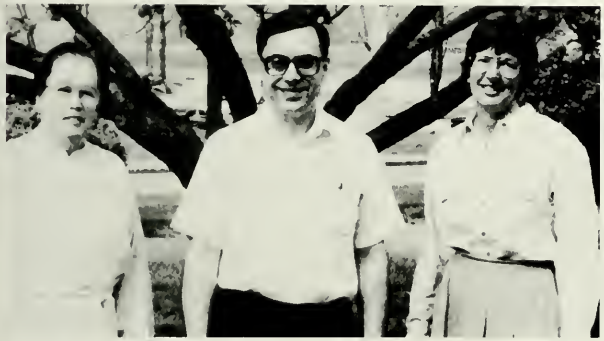

Chemistry

Barbara Blair, John R. McClenon, Susan B. Piepho

Religion

John I. Goulde, Gregory Armstrong

Economics
Christ E. Pikrallidas, Reuben G. Miller

Environmental Studies
Jane Heinze-Fry

Classical Studies
Kenneth T. Wright, Judith Evans-Grubbs

Theatre Arts
William R. Kershner, Herbert C. Rand

Music
Rebecca McCord McNutt

SPORTS

Field Hockey

Lacrosse

Tennis

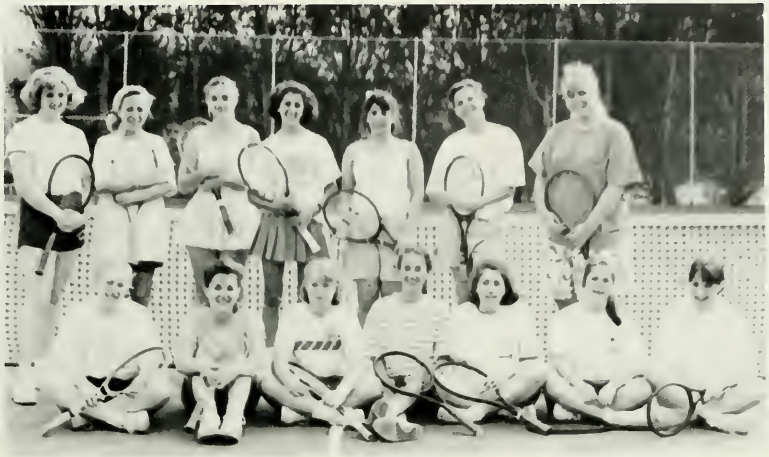

Swimming

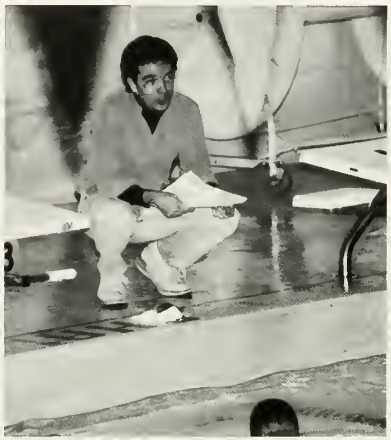

Volleyball

Riding

Basketball

Soccer

STUDENT LIFE

Executive Committee

Front Row-Lea Harvey, Ashley Flynn, Julie Brooks, Joan Armstrong, Susie Sickels. **Middle Row**-Tori Milner, Jacy Carter, Amy Kroeger, Dolly Garcia, Irfan Kiratli. **Back Row**-Jill Armstrong, Amber Vellenga, Ellen Ober, Bryn Currie, Kimberly Olmstead, Lorraine Haire, Vickie Campo, Beth Babbitt, Joette Keaton, Carey Bates, Dean Barlow, Beth Robinson

The 1989-90 Executive Committee of the Student Government Association had a very productive and successful year.

The primary concern of the Executive Committee was to "unite" the student body, the administration, the faculty, and staff in order to create a stronger sense of community. I am proud to report that this was achieved beyond our highest expectations. Every one will agree that a happy feeling has prevailed around everyone on campus. Among the Committee's many accomplishments were of various activities like The Modern Logic Terrace Party, Foxfield Tailgate, athletic events like capture the flag and inner tube Water Polo to name a few. The Executive Committee created a new form of communication between the the members of the Board and their constituents by organizing open forums monthly. At these forums a number of students were invited to have lunch with the committee to ensure that every individual's concerns and issues were heard. The highlight of the year came during the Christmas season when the entire community had the opportunity to gather together for the Tree Lighting Ceremony. The event, which was attended by three to four hundred people, represented the sense of community that lingers within each one of us. The committee sponsored a toy drive for Toys for Tots and all the toys collected were placed under the Christmas Tree in the quad. Pictures with Santa were taken and the proceeds from these went to the Red Cross. It was a great event in which everyone had lots fun!!!

The Executive Committee sponsored ten students to a leadership conference at JMU which proved to be very successful. Also, Sweet Briar became one of the founding members of the Small Colleges Student Association, which is an association which will unite all the student leaders of neighboring school's to improve communication channels and to address problems that affect specifically small institutions like ourselves. College Councils were well attended and many positive changes were made as a result of the forums. Some of the Topics were: "Back to School, is it Cool", which discussed the first two weeks of school; "Revision of the Sweet Mission"; "Don't Waile without the facts", an information session and discussion about the plans for the Wailes Student Center; and "Brainstorming of new ideas". A lot was accomplish during each forum and the channels of communication were kept open.

One of the Committee's concern was an alcoholics anonymous program and money was given to contribute to this. Two new clubs were added. First, a National Organizational Women Chapter was approved and then a Forensics Club. Winter Term, the collombarium, and the use of the Wailes Center were among some of the main issues dealt with this year.

Overall it was an extremely successful year. The failing budget was once and for all settled, a more positive and approachable image of the Student Government was developed, many positive, innovative events and traditions were created and our sense of community was developed to its fullest.

- Dolly Garcia, SGA President

Judicial Committee

Amy Kroeger, Dawn Monahan, Jennifer Gregg, Kate Haw, Margaret McClellan, Arama Manning

Social Violations

Amy Lemieux, La Quinta Donatto, Tracey Steele, Ashley Flynn, Jacy Carter, Cheryl Bishop, Susan Messikomer

Sweep

Front Row-Carey Bates, Joan Armstrong, Michelle MacMurtrie Middle Row-Prof. Robin Davies, Sally Meaadows, Kay McDonald, Gladden Adams, LuAnn Hunt. Back Row-Bill Meadows, Abby O'Steen, Mr. Connors, Mary Ellen Naff, Ailish O'Connor, Mrs. Connors, Lolly Crossland, Jacy Carter, Carter Hopkins, Heather Colson, Gwen Fischer.

Varsity Sports Council

Lorraine Haire, Joie Roderick, Shelbie Filson, Beth Melloy, Kerstin Chrisman, Rachel Elkins, Julie Brooks

Interact

LuAnn Hunt, Melinda Wick, Jaime DelMonte, Renee Merion, Cara Ardamangi, Tracey Q.V. Steele, Susie S. Dyer

House Presidents

Meg Moss, Amber Bennett, Denise Reynolds, Preana Thapa, Ashley Flynn, Suzanne Petrie, Trienel Ahearn, Becky-Michelle Doyle, Nicole Drawy

Resident Advisors

Brandi Beck, Lisa Katz, Catherine Hill, Kim Dickey, Kristen Hoffheimer, Laura Jo Rose, Cathy Goslau, Emily Leming, Leigh Matzdorf, Shamima Jethra, Nina Hernandez, Lisa Rabasca, Jen Walcott, Charlotte Bonini, Denise Reynolds-Residence Life and Housing

German Club

Vicky Mater, Sallie McIlheran, Cecilia Schultz, Laura Gredys, Liesel Farrell, Kate Hartman, Laju Shrestha, Prerana Thapa, Parker Shultis, Ricki Fischer, Julian Hanneken, Gaeller Guillermore, Brett Haltiwanger

French Club

Shobana Jayaraman, Alison Doyle, Julian Manneken, Kristen Liljegren, Sheila McWilliams, Vicki Matter, Chiara Ascari, Mr. Leveau, Ann M. Shamima Jetha, Prerana Thapa, Leticia Romo, Gaelle Guillermore, Ricki Fischer, Tracey Thomas, Belen Oritz, Gretchen Petrus, Mr. Metzidakis

Spanish Club

Joie Roderick, Gaelle Guillerman, Belen Oritz, Vicki Matter, Suzanne Petrie, Linka Weyrauch, Nora Oney, Kate Hartman, Ms. Stanton

Q.V.'s 1989 - 1990

Trienel Keira Ahearn, Janeime Nicole Asbury, Holly Patricia Caswell, Mary Claire "Muffin" Crouch, Harriet Hardaway Farmer, Kathryn Lynn "Kate" Haw, Ann Easton Lindquist, Margaret Byers McClellan, Kimberly Condit Olmstead, Martha Ann "Cricket" Rabin, and Tracy Lynn Steele.

HARVARD

The Bum Chums
1989 - 1990

Coca-Cola

SWEEBOP

Unity

Charna Manning, Andrea Sharples, Nalini Mani, Joo Eun Lee, Cassandra Owolo, Janeime Asbury, Mia Johnson, La Quinta Donatto, Kimberly Blackwell, Felicia Carmouche, Keely Lange, Michelle Ricks, Katie Abel, Renee Rose

Fall Weekend

Tau Phi

Lea Harvey, Jennifer Gregg, Mary Ellen Naff, Becky-Michelle Doyle, Gwen Fischer, Heather Service, Kelly Wood, Debbie Lee, Claire Williams, Beth Brodie, Suzanne Szak, Rachel Elkins, Elizabeth Mason, Thea Michelet

Chung Mungs

Leslie Carson, Melanie Duke, Gladdin Adams, Stephanie Banton, Anne Crow, Beth Babbit, Niki Hlusko, Jen Brennan, Jacy Carter

Taps-N-Toes

Emily Ghiz, Shaminaa Jetha, Elizabeth Scott, Laura Gredys, Candace Collins, Wendy Pressel, Brandi Beck

Ella Hanson

Sweet Tones

Nicky Hulsko, Susan Spurrell, Kristen Rieder, Amy Kroeger, Carlin McKenna, Lisa Berstein, Amy Calandra, Liz Jones, Diana Bradford, Charlotte Bonni, Cathy Goslau, Arleigh Davis, Alison Trout, Carey Bates (not pictured)

Turning Point Students

Aint's and Asses

Ann Beatty, Sarah Andres, Letti Romo, Kaki Twist, Tom Connors, Nandini Sett, Ann Lindquist, Jen Kemper, Maria Marilley, Stephanie Berger, Jill Fahy, Ann Keating, Lolly Crossland, Michelle Rides, Amy Kroeger Joie Roderick

Paints and Patches

Bonnie Dawson, Jackie Kjono, Candy Collins, Wendy Pressel, Penny Tadler, Shelbie Filson, Laura Davis, Kristin Reider

Publications Board

Amy Kathleen Donnelly, Susan Elizabeth Sickels, Leigh Matzdorf, Ashley Flynn, Sharon Watts, Amber Bennett, Olivia Grymes, Michelle MacMurtrie, Kate Haw

Newspaper Staff

Kate Haw, Elliott Pitts, Jennifer Gregg, Kimberly Olmstead, Susie Sickels, Ashley Flynn, Andrea Sharples, Shannon Coleman, Amy Kathleen Donnelly, Marcelle Blankenship (not pictured)

Brambler

Amy Burton, Michelle MacMurtrie, Jen Kemper, Elizabeth Mason

International Club
Front Row-Shrinka Gosh, Shobaha Jayaraman, Jackie Kjono, Prerana Thapa, Harpreet Bedi, Shamima Jetha, Emily

Young Democrats
Nina Hernandez, Jackie Kjono, Julian Hanneken, Karen Brown, Brett Haltiwanger, Nora Oney, Vicki Matter, Prerana Thapa.

College Republican Officers
Kaki Twist, *Secretary*, Stephanie Dance, *Chairwoman*, Suzanne Petrie, *Publicity*, Emily Leming, *Vice-Chairwoman/Treasurer*

Step Singing

SWEET BRIAR
COLLEGE

SWEET BRIAR
93
SWEET BRIAR
93

Founder's Day

Club Day

Lantern Bearing

Junior Banquet

Graduation

SWEET BRIAR COLLEGE

STUDENT DIRECTORY

Abel, Kathleen Diana
(Kate)
15 Lincoln Avenue
Old Greenwich, CT 06870

Adam, Gladden Van Zandt
388 Pleasant Run Road
Flemington, NJ 08822

Adams, Marilyn Lynette
379 Billingham Drive
Burlington, NC 27215

Ahearn, Trienel Keira
9102 Parliament Drive
Burke, VA 22015

Aimono, Akiki
(Akiko)
St. Mary's College
900 Hillsborough Street
Raleigh, NC 27603

Al-Homaizi, Aisha
Post Office Box 252
Safat 13003, Kuwait

Aldrian, Kory Elizabeth
Post Office Box 11419
Milwaukee, WI 53211

Aldrich, Meghan Elizabeth
3212 Lorton Court
Virginia Beach, VA 23452

Alexander, Sarah Robinson
1433 Longbrook Drive, N.E.
Cullman, AL 35055

Allen, Tracie Ann
8301 Timber Creek Drive
Cordova, TN 38018

Alpert, Meredith Morgan
108 Lucinda Drive
Babylon, NY 11702

Amarasinghe, Sherani
20 Alfred House Avenue
Colombo 3, Sri Lanka

Anderson, Annalisha Ninori
(Annali)
2900 Amherst
Dallas, TX 75225

Andert, Christina Beth
3986 Briarcliff Road
Atlanta, GA 30345

Andres, Sarah Lisette
8348 Wickham Road
Springfield, VA 22152

Andresen, Laticcia Marie
(Tish)
38 Deacon's Way
New Canaan, CT 06840

Arceneaux, Laura Michele
5151 Everett Lane, Apt. D
Baton Rouge, LA 70808

Ardemagni, Cara Marissa
Post Office Box 1611
Fayetteville, AR 72702

Arden, Kelly Shea
710 Lagoon Road
Vero Beach, FL 32963

Armstrong, Jill Anne
305 Overbrook Drive
Belleair, FL 34616

Armstrong, Joan Alison
305 Overbrook Drive
Bellear, FL 34616

Asbury, Janeime Necole
2850 Grand Concourse, Apt. D-1
Bronx, NY 10458

Ascari, Chiara Angela
5 Delahay Drive
Fredericksburg, VA 22401

Ashe, Marissa Beth
194 Gibson Avenue
Warminster, PA 18974

Ashe, Mary Elizabeth
(Marybeth)
147 Meadbrook Road
Garden City, NY 11530

Austin, Patricia Louise
(Patti)
4848 27th Street North
Arlington, VA 22207

Avezac, Jean Louise
3605 Arctic Blvd., Suite 496
Anchorage, AK 99503

Babbitt, Elizabeth Ann
(Beth)
45 Thompson Drive
Sudbury, MA 01776

Bachman, Elizabeth Arnott
(Beth)
450 Loucroft Road
Haddonfield, NJ 08033

Bake, Carrie Jessica
1351 Woodland Place
Plymouth, MI 48170

Baker, Laura Kindle
(Laurie)
11815 Longleaf
Houston, TX 77024

Baker, Rebecca Page
(Becky)
29 W. Briar Place
Madison Heights, VA 24572

Banton, Stephanie Paige
4232 Kennesaw Drive
Birmingham, AL 35213

Barbour, Susan Marie Maddox
Route 3, Box 382
Amherst, VA 24521

Barksdale, Elaine Meredith
41 West Rivercrest
Houston, TX 77042

Bates, Carey Attwood
11 River Mead
Avon, CT 06001

Bates, Jacquelyn Van Scoten
(Jackie)
9006 Portsmouth Ct.
Ponte Vedra Bch, FL 32082

Beatty, Ann Marie Elizabeth
(Ann)
1407 Suffolk Lane
Penn Wynne, PA 19151

Beauvais, Kristin Angell
(Kris)
Sherman Road
Westport, NY 12993

Beck, Brandi Lane
2915 Clubview Drive
Columbus, GA 31906

Bedi, Harpreet
Ul. Rejtana 15
Embassy of India
02516 Warsaw, Poland

Belcher, Elizabeth Anne
(Liz)
508 Sussex Road
Baltimore, MD 21204

Bennett, Amber Dawn
301 Phelps Road
Madison Heights, VA 24572

Berger, Stephanie Lee
1513 Hampton Drive
Dunwoody, GA 30350

Bergh, Maria Elena
3211 Lake Shore Drive
Edinburg, TX 78539

Bernstein, Lisa Ann
1301 Allenwood Drive
Salisbury, MD 21801

Bersamina, Elizabeth Jean
(Beth)
741 Cottonwood Court
Virginia Beach, VA 23462

Bethea, Nancy Whitsett
415 Fairway Drive
New Orleans, LA 70124

Bingaman, Amy Elizabeth
1 Dawn Hill
Sandy, UT 84092

Bishop, Cheryl Lynn Morgan
316 Wembly Way
Severna Park, MD 21146

Black, Katherine Hollister
1068 State Park Road
Chester, NJ 07930

Blackwell, Kimberly
(Kim)
5413 Lothian Road
Baltimore, MD 21212

Blankenship, Mary Marcelle
(Marcelle)
8424 Sulky Court
Alexandria, VA 22308

Blevins, Heather Diane
Rt. 3, Box 356
Amherst, VA 24521

Bonini, Charlotte Daphne
2565 Perkins Lane
Cincinnati, OH 45208

Booker, Pattie Adams
Route 2
Gladstone, VA 24553

Booth, Amy Lynn
105 Dumbarton Court
Cary, NC 27511

Bouldin, Louise Knox
1800 Mountainbrook Drive
Huntsville, AL 35801

Bourlay, Janet Barbara
Deepwood Lodge, Yatfle Road
St. Georges Hill, Weybridge
Surrey KT 13 0Q, England

Bowers, Heather Joan
Post Office Box 61
Sweet Briar, VA 24595

Bradford, Diana Jeanne
374 Circle Drive
Wyckoff, NJ 07481

Brashear, Shannon
605 North 9th Street
Temple, TX 76501

Brennan, Jennifer Ann
(Jen)
50 Oak Dell Circle
East Greenwich, RI 02818

Bretzloff, Aimee Gretchen
(Aimee)
3350 Bentley Boulevard
Toledo, OH 43606

Brideweser, Julie Evelyn
1816 Breezewood Drive
Akron, OH 44313

Brinton, Heather Anne
3405 Nevius Street
Falls Church, VA 22041

Brockwell, Terri Leigh
4317 Greenbriar Drive
Chester, VA 23831

Brodie, Mary Elizabeth
(Beth)
8107 Chickahominy Bluffs Court
Richmond, VA 23227

Brodlieb, Jennifer Bess
(Jenny)
52 Huntington Bay Road
Huntington, NY 11743

Brooks, Julie Beauvais
1067 South Shore Drive
Holland, MI 49423

Brown, Karen LaJuan
6631 Braddock Place
Dallas, TX 75232

Brown, Kelly Michelle
Route 1, Box 595
Washington, VA 22747

Brown, Stephanie Ann
(Steph)
1901 Marietta Avenue
Lancaster, PA 17603

Brugh, Valerie Belle
405 Albemarle Avenue
Roanoke, VA 24016

Brundage, Stephanie Anne
2003 Arrowood Circle, North
Houston, TX 77063

Bryan, Amy Catherine
126 Sloan Road
Williamstown, MA 01267

Bryant, Laurel Denise
Post Office Box 135
Gloucester, VA 23061

Buckman, Carrie Jacqueline
RD 1, Box 339, Sunnyside N.
Glens Falls, NY 12801

Bugg, Christen Michelle
(Chris)
110 Oakwood Drive
Scotia, NY 12302

Bugg, Heather Rochelle
117 Old Mill Rd.
Georgetown, KY 40324

Bulls, Nancy Crenshaw
2624 Park Avenue
Richmond, VA 23220

Bulls, Norma Stieh
2624 Park Avenue
Richmond, VA 23220

Burnham, Dena Katherine
17 Madison Place
St Michaels, MD 21663

Burton, Amy Elizabeth
5460 Midship Court
Burke, VA 22015

Butler, Elizabeth Jane
(Betsy)
73 E. Sycamore Street
Columbus, OH 43206

Buynak, Brigette Christianna
3536 Los Pinos Drive
Santa Barbara, CA 93105

Calandra, Amy Lynn
Tall Oaks Farm, 150 Mill Lane
Lynchburg, VA 24503

Camden, Tracy Lynn
200 Woodland Drive
Waynesville, NC 28786

Campo, Victoria Lynn
(Vickie)
1052 Squires Drive
West Chester, PA 19382

Canning, Courtney Anne
Route 5, Box 74
Bedford, VA 24523

Cantrell, Charlotte Anne
807 24th Street
Buena Vista, VA 24416

Carle, Rebecca Harrison
(Becca)
511 Shortridge Drive
Wynnewood, PA 19096

Carmouche, Felicia Rose
13019 Venice Lane
Stafford, TX 77477

Carpenter, Diana Bradley
(Dinny)
Old Elkton Farm
Route 4, Box 550
Forest, VA 24551

Carriere, Christine Marie
(Chris)
3438 Octavia Street
New Orleans, LA 70125

Carroll, Merlyn Martin
(Meryl)
Route 2, Rector Road
Concord, VA 24538

Carson, Leslie Lorraine
10 Oakwood Drive
Lloyd Neck, NY 11743

Carter, Jacy Elizabeth
245 Springdale Street
Athens, GA 30605

Carter, Susan
107 Squirrel Tree Lane
Goode, VA 24556

Caswell, Holly Patricia
680 Tanglewood Trail
Atlanta, GA 30327

Caulk, Margaret Leigh
(Meg)
4404 Briarglen Drive
Birmingham, AL 35243

Cawthon, Cynthia Anne
(Cindy)
138 Meadow Drive
Forsyth, GA 31029

Ceccarelli, Daniella Renee
1584 Eaton Way
Annapolis, MD 21401

Celis, Ashley Virginia
1002 Country Club Drive
LaGrange, GA 30240

Chambers, Jennifer Beth
(Jenny)
444 College Avenue
Haverford, PA 19041

Chandor, Kathryn Crawley
(Kacı)
2895 Windy Bush Road
Post Office Box 188
Pineville, PA 18946

Chanler, Amanda Arbella
(Arbella)
244 Rosser Road
Stone Mountain, GA 30087

Chilton, Cynthia Noyes
Route 2, Box 329
Charleston, WV 25314

Chisholm, Julie Anne
106 Community Drive
Shillington, PA 19607

Chrisman, Kerstin Ann
(Keri)
1242 Hidden Springs Lane
Glendora, CA 91740

Christian, Jennifer Ann
(Jen)
64 Cedar Green Lane
Berkeley Height, NJ 07922

Clark, Elizabeth Wilson
2017 Lancashire Drive
Richmond, VA 23235

Clement, Anne Elizabeth
(Annie)
Post Office Box 322
Mendenhall, PA 19357

Clifford, Kimberly Ann
(Kim)
2618 Westminster Drive
Wilson, NC 27893

Clinton, Sarah Michelle
1820 Downsville Pike, Apt 23
Hagerstown, MD 21740

Cobb, Ashley Elizabeth
13014 Apple Tree
Houston, TX 77079

Coleman, Bethany Christine
Route 6, Box 53
Madison Heights, VA 24572

Coleman, Shannon H.
3204 Millstream Place
Raleigh, NC 27609

Collins, Candace Sylvia
(Candy)
P. O. Box 716
502 East Main Street
Wauchula, FL 33873

Colson, Heather Camille
780 Bronson Lane
Highland Park, IL 60035

Condy, Kerry Anne
(Kasey)
90 Century Drive
Mill Valley, CA 94941

Conyers, Elizabeth Harrison
2137 Combs Ferry Road
Winchester, KY 40391

Cooper, Jennifer Lee
(Jen)
46 Hummock Pond Road
Nantucket, MA 02554

Cooper, Katherine Sutliff
6127 Vernon Terrace
Alexandria, VA 22307

Cranford, Courtenay Catesby
1008 Chumley Road
Virginia Beach, VA 23451

Cranmer, Melissa Anne
41 Riverside Lane
Riverside, CT 06878

Crawford, Camille Amelia
17201 White Store Road
Boyds, MD 20841

Crawford, Polly Campbell
51 Marsh Creek Road
Amelia Island, FL 32034

Crego, Lisa Carroll
3750 Lake Shore Drive
Chicago, IL 60613

Croker, Sally Louise
692 Fairfax Way
Williamsburg, VA 23185

Crossland, Caroline M.
8808 George Wythe Court
Charlotte, NC 28226

Crouch, Mary Claire
(Muffin)
304 Happy Trail
San Antonio, TX 78231

Crow, Anne Elizabeth
5320 Edgewood Road
Little Rock, AR 72207

Cull, Jennifer Lynne
71 Alice Avenue
Walpole, MA 02081

Curci, Erica Jane
P. O. Box 1193
Amherst, VA 24521

Curley, Catrina Louise
P.O. Box 38
Bigler, PA 16825

Currie, Bryn Margaret
291 Russell Hill Road
Toronto, Ontario, Canada M4V2T5

Currie, Erin Elizabeth
706 18th Street, N.E.
Mason City, IA 50401

Currie, Judy Stringer
1055 Nawench Drive, N.W.
Atlanta, GA 30327

Cushman, Elkin G.A.
99 Inman Cr.
Atlanta, GA 30309

Cushman, Kathleen Allerton
(K.C.)
2115 West 61st Terrace
Mission Hills, KS 66208

Cutting, Kimberly Ann
(Kim)
R.F.D. #3, Box 275
Guilford, VT 05301

Dabbieri, Lauri Leann
6144 Roxbury Avenue
Springfield, VA 22152

Dabney, Joan Gmelin
Box 57
Sweet Briar, VA 24595

Daly, Heather Elizabeth
532 Lake Road
Ponte Vedra Beach, FL 32082

Dance, Stephanie Clune
9 Maplewood Drive
Darien, CT 06820

Davidson, Christine Marie
Route 1, Bullock Bridge Road
Loganville, GA 30249

Davies, Merrilee Jane
(Mimi)
39 Algonquin Trail
Medford Lakes, NJ 08055

Davis, Anne Arleigh
(Arleigh)
P. O. Box 963
St. Rte. 660
Amherst, VA 24521

Davis, Kathleen Morgan
4615 Angelo Drive, NE
Atlanta, GA 30319

Davis, Laura Ruth
1426 Mallory Court
Norfolk, VA 23507

Davis, Lore Christine
Route 1, Box 1335
Ashland, VA 23005

Dawson, Ann Michelle
(Missy)
P. O. Box 40
Amherst, VA 24521

Dawson, Bonnie Jean
Route 4, Box 400
Amherst, VA 24521

DeArmas, Michele A.
1316 Hunsicker Road
Lancaster, PA 17601

DePriest, Amanda Ruth
2671 Marcey Road
Arlington, VA 22207

Deal, Susan Hope
Route 8, Box 450
Culpeper, VA 22701

Del Monte, Jaimie Ellen
31 Marine Avenue
Westport, CT 06880

Delaney, Tisa Rae
149 Raymond Road
West Hartford, CT 06107

Densford, Amy Louise
1218 Daviswood Drive
McLean, VA 22102

Desta, Hiwot B.
955 S Columbus Street, #307
Arlington, VA 22204

Dickey, Kimberley Anne
(Kim)
3 Dover Road
Middleburg Downs
Middleburg, VA 22117

Dickson, Amy Kathleen
115 Par Drive
Salem, VA 24153

Dickson, Andrea Dianne
115 Par Drive
Salem, VA 24153

Ditton, Allison Paige
(Alli)
1807 Leona Drive
College Station, TX 77840

Donatto, LaQuinta Dawn
3722 Rio Vista
Houston, TX 77021

Donnelly, Amy Kathleen
Post Office Box 263
Washington, CT 06793

Doran, Patricia Kathleen
(Patti)
12457 Banyan Road
No Palm Beach, FL 33408

Doucette, Allene Rachelle
203 Bow Cove
Stafford, VA 22554

Doyle, Alison Constance
49 Highgate Lane
Blue Bell, PA 19422

Doyle, Rebecca Michele
(Becky-Miche)
318 Forest Grove Avenue
Jacksonville, NC 28540

Dracy, Lisa Nicole
(Nicole)
14 Neptune Drive
Joppa, MD 21085

Driskill, Catherine Marie
(Cathy)
10 Bob Circle
Forest, VA 24551

DuPont, Alicia Selden
(Pokey)
186 Grosse Pointe Boulevard
Grosse Pointe F, MI 48236

Duello, Holly Ann
1350 South Roby Farm Road
Rocheport, MO 65279

Duke, Melanie Chappell
104 South Creek
Frankfort, KY 40601

Eberle, Ann Elizabeth
3830 Blackwood Court
Cincinnati, OH 45236

Edens, Stephanie Sheppard
5965 Telegraph Road
Alexandria, VA 22310

Edwards, Amy Margaret
243 North East First Court
Satellite Beach, FL 32937

Eickhoff, Ilsabein Heather
(Ilsa)
191 Meadows Lane, N E
Leesburg, VA 22075

Elkins, Debra Ann
Route 2, Box 393
Amherst, VA 24521

Elkins, Rachel Lee
Route 2, Box 393
Amherst, VA 24521

Eller, Amy Catherine
157 Virginia Avenue
Danville, VA 24541

Ellinger, Melany Joe
Route 3, Box 634
Lancaster, VA 22503

Ellison, Britt Kirsten
240 Oxford Drive
Cotuit, MA 02635

Engle, Kristen Leigh
632 Front Street
Marion, MA 02738

Etz, Constance Taylor
(Connie)
12 Magnolia Crossing
Savannah, GA 31411

Eustace, Greta Martha
"Haydon", Orchehill Avenue
Gerrards Cross
Bucks SL9 8QH, England

Everett, Marjorie AnneTucker
Post Office Box 4023
Gaithersburg, MD 20878

Ewers, Ruth Lucille
Route 1, Box 38
Wingina, VA 24599

Fagan, Roberta Jean
(Robey)
4872 McPherson Drive
Roswell, GA 30075

Fahy, Jill Suzanne
20 Newton Avenue
Norwich, NY 13815

Farmer, Harriet Hardaway
6 Evergreen Drive
Newnan, GA 30263

Farmer, Mary Anne Train
(Mamie)
6 Evergreen Drive
Newnan, GA 30263

Farrell, Elisabeth
(Liesel)
219 Pierce Street
Easton, PA 18042

Faulconer, Karla-Beth Liebl
Route 2, Box 72
Amherst, VA 24521

File, Kristen Ashley
(Ashley)
102 Carter Oaks Drive
Anderson, SC 29621

Filson, Shelbie Brooke
402 Ramblewood Road
Forest, VA 24551

Fink, Liisa-Ann Christine
(Liisa)
3271 Old Yorktown Road
Yorktown Height, NY 10598

Finkbeiner, Rebecca Ann
(Becki)
5510 Edgewood Road
Little Rock, AR 72207

Fischer, Ulrike Margret
(Rickie)
Auf Der Burg 13 B
4600 Dortmund 13,
West Germany

Fisher, Gwen Maureen
143 Green Turtle Lane, Apt 6
Charlottesville, VA 22901

Flaig, Tracey Marie
353B Jefferson Township Pkway
Marietta, GA 30066

Fleming, Holly Nicole
8007 Carrleigh Parkway
Springfield, VA 22152

Flint, Christine Suzanne
13007 Country Trail
San Antonio, TX 78216

Flynn, Ashley Anne
8610 Terrace View Court
Manassas, VA 22110

Fogarty, Shannon Renee
474 Pythian Street
Morgantown, WV 26505

Foster, Wesley Dover
3215 Wellington Road
Montgomery, AL 36106

Fowler, Jane Claire
7107 Marbury Court
Falls Church, VA 22046

Franklin, Jennifer Ann
508 Bedford Avenue
Bedford, VA 24523

Franklin, Toye Rene
P O Box 2197
Dubai Petroleum Co Pouch
Houston, TX 77252

Frederick, Margaret McLean
(Margeret)
413 Old Perry Road
Marshallville, GA 31057

Friend, Patricia Alice
570 Seminole Drive
Winter Park, FL 32789

Gaetano, Mila Sarina
223 Yorktown Road
Tabb, VA 23602

Galbreath, Anne E. J.
22 Christo Drive
Hilton Head Isl, SC 29928

Gallagher, Megan Marie
116 Mulberry Court
Aiken, SC 29801

Ganahl, Katherine Trimble
(Kathy)
229 Seneca Road
Great Falls, VA 22066

Gannon, Jennifer Paula
5405 Dahlia Court
Middleton, WI 53562

Garcia, Dolly Maria
Ebano Street I-4,Caparra Hills
Guaynabo, PR 00657

Gardner, Lea Renee
(Renee)
P O Box 5274
317 Westover Drive
High Point, NC 27260

Garrett, Shannon Nicole
630 14th Street
Buena Vista, VA 24416

Garrett, Virginia Leigh
(Jinky)
1902 Birch Avenue
Buena Vista, VA 24416

Gauthier, Nicole Jacqueline
4050 North Witchduck Road
Virginia Beach, VA 23455

Geets, Jacqueline Elizabeth
339 West Sugarberry Lane
Beverly Hills, FL 32665

Gehrman, Constance Ann
(Connie)
6708 Lupine Lane
McLean, VA 22101

Georgi, Susan Margaret
(Suzie)
80 Woodland Shore Drive
Grosse Pointe S., MI 48236

Gerace, Sarah Elizabeth
Rural Delivery 2, Box 478
Middletown, NY 10940

Germond, Amanda Sloane
Olde Carriage House Apt 14
Clinton, NY 13323

Ghiz, Amy Catherine
Route 4, Box 269
Hurricane, WV 25526

Ghiz, Emily Irene
Route 4, Box 269
Hurricane, WV 25526

Ghosh, Srinka
4/1, Russa Rd , South, 1st Ln.
Calcutta, West B, India 700033

Gibbs, Michelle Renee
7514 Moss Side Avenue
Richmond, VA 23227

Gibson, Margaret Merritt
4042 Goodlett Cove
Memphis, TN 38111

Gieck, Katherine Wentworth
(Katee)
Route 9, Box 238
Charlottesville, VA 22901

Gilmore, Stachelle Lee
(Stacy)
34A, 3 Garden Terrace
8A Old Peak Road
Hong Kong

Glenn, Erin Aimee
Route 1, Box 134
Long Beach, WA 98631

Glusac, Kristina Ann
2200 Lafayette
Ann Arbor, MI 48104

Goebel, Laura Beth
110 Sugartown Road
Devon, PA 19333

Goodsell, Margaret Agnes
(Megan)
5020 S Lake Shore Drive
Apartment 2104 South
Chicago, IL 60615

Gornto, Catherine Tyson
316 South Third Street
Wilmington, NC 28401

Goslau, Catherine Tavi
(Cathi)
P O Box 2430
Dillon, CO 80435

Gray, Jacqueline Stacey
426 Frogtown Road
New Canaan, CT 06840

Greaves, Heather Elaine
15742 Middletown Park Drive
Redding, CA 96001

Gredys, Laura Glenn
1585 Bakers Glen Drive
Dunwoody, GA 30338

Gregg, Jennifer Anne
52 South Street
Medfield, MA 02052

Griffin, Carolyn Elizabeth
2 Delight Road
Reisterstown, MD 21136

Grismore, Hilary Anne
R.D. #2, Box 375
St Albans, VT 05478

Grymes, Olivia Staige
(Staige)
1038 Silvermine Road
New Canaan, CT 06840

Guchu, Lois
Route 1, Box 225A
Arrington, VA 22922

Guild, Eleanor Anne
20 Blackburn Place
Summit, NJ 07901

Guillermou, Gaelle
16 Bis rue Henri Dunant
35800 Dinard, France

Haddad, Sonia Samir
Post Office Box 4
Zerka, Jordan

Hagar, Nora Mae
Rt 1 Box 55
Roseland, VA 22967

Haire, Evelyn Lorraine
(Lorraine)
3627 Wedgewood Drive
New Bern, NC 28560

Haltiwanger, Brett Maher
1260 Gaylord Street
Denver, CO 80206

Hammond, Ashley Danielle
11104 Rock Ridge Road
Oklahoma City, OK 73120

Hamner, Karen Marie
Route 1, Box 151
Monroe, VA 24574

Hanneken, Julia Susan
5112 Tealby
St Louis, MO 63128

Harder, Elizabeth Benson
301 Woodland Way
Clemson, SC 29631

Harlow, Alexis Leigh
3751 Amber Bay Loop
Anchorage, AK 99515

Harper, Cynthia Tanner
Route 1, Box 311A
Monroe, VA 24574

Hartman, Kate Verser
10 Vandenberg Drive
Tullahoma, TN 37388

Harvey, Laurel Lea
(Lea)
13 Meeting Street
Georgetown, SC 29440

Harvey, Vicky Marie
Route 3, 29 Timber Lane
Madison Heights, VA 24572

Hatter, Kimberley Page
(Kimber)
Box 81
Nellysford, VA 22958

Haw, Kathryn Lynn
(Kate)
5830 Sunrise Drive
Shawnee Mission, KS 66205

Hayes, Dianne Jellesma
(Di)
1693 McLendon Avenue
Atlanta, GA 30307

Hedgpeth, Marian Wells
(Mari Wells)
3926 Dover Road
Durham, NC 27707

Hensley, Elizabeth Jean
(Beth)
10613 Springmann Drive
Fairfax, VA 22030

Hernandez, Nina Concepcion
P O. Box 451242
Houston, TX 77045

Hickman, Angela Michelle
515 Sagebrush Lane
Belton, MO 64012

Hicks, Holly Browyn
203 Devonwood Drive
St Simons Island, GA 31522

Hill, Catherine Leigh
4711 Spicewood Springs #171
Austin, TX 78759

Hlusko, Nicole Paul
(Nici)
1 Pine Tree Lane
Radford, VA 24141

Hodge, Mary Margaret
16924 Freestad Road
Arlington, WA 98223

Hoffman, Signee L.
Post Office Box 1059
Bakersfield, CA 93302

Holheimer, Kristen Diane
500 Winston-Salem Avenue
Suite 500
Virginia Beach, VA 23451

Holland, Karen Jane
(Jan)
P O. Box 679, Mulberry Road
Ridgeway, VA 24148

Hollberg, Catherine Leigh
890 Standing Rock Road
Senoia, GA 30276

Holmes, Paige Annette
30 Risler Road
Stockton, NJ 08559

Holtzman, Jacqueline McManus
(Jackie)
Bull Run Hill, Joshuatown Road
Lyme, CT 06371

Hooper, Kristen Blair
4 Johnson Ranch Road
Little Rock, AR 72212

Hoskins, Jenaveve Michele
(Jen)
4507 Clark Avenue
Burbank, CA 91505

Hott, Karen Temple
6024 Studley Road
Mechanicsville, VA 23111

Hourihan, Elizabeth Ann
(Liz)
Route 2, Madrid Road
Potsdam, NY 13676

Hughes, Kathleen Powers
4301 Massachusetts Ave NW
#8003
Washington, DC 20016

Hunt, LuAnn H.
Route 2, Box 97
Amherst, VA 24521

Hutchens, Maura Elizabeth
806 South Broadway
Pitman, NJ 08071

Hutcheson, Victoria Lee
(Tory)
Route 1, Box 144
Aldie, VA 22001

Imperato, Carolyn
26 Parkside Circle
Willingboro, NJ 08046

Imse, Tracy Ellen
78 Whetten Road
West Hartford, CT 06117

Ingenthron, Aelica Kristin
1634 Hotz Drive
Fayetteville, AR 72701

Insalaco, Bernadette Catherine
(Bonnie)
36 Camel Hollow Road
Lloyd Harbor, NY 11743

Jaccarino, Martina Lynn
10012 Stonemill Road
Richmond, VA 23233

James, Elizabeth Hamilton
(Beth)
Route 3, Box 708
Hayes, VA 23072

Jannik, Catherine Mary
103 Regency Drive
Hattiesburg, MS 39401

Jarvis, Jennifer Kaolin
320 White Oak Road
Bakersville, NC 28705

Jayaraman, Shobana
24 B, Avenue Depiney
Quatre-Bornes, Mansuritius

Jenkins, Lindsay Virginia
17 Westorchard Road
Chappaqua, NY 10514

Jennings, Elizabeth Bellinger
(Liz)
3858 North River Street
Arlington, VA 22207

Jetha, Shaina M.
Post Office Box 7407
Dar-Es-Salaam, Tanzania

Jetha, Shamima M.
616 Summerlea Street #1
Pittsburgh, PA 15232

Johnson, Amy Elizabeth
14910 Bramblewood
Houston, TX 77079

Johnson, Kathryn Leona
1963 Tanglewood Drive, NE
St. Petersburg, FL 33702

Johnson, Mia Antoinette
1433 22nd Street, S.E
Washington, DC 20020

Johnson, Sonja Ann
7404 E Pleasant Run
Scottsdale, AZ 85258

Jones, Devereaux McLean
129 Ole Hickory Trail
Carrollton, GA 30117

Jones, Elizabeth Sergent
(Liz)
2213 Windward Shore Drive
Virginia Beach, VA 23451

Judeikis, Corinne Sharon
2504 Trinity Court
Chester Springs, PA 19425

Kanaga, Marion Quinn
6 Hendrickson Place
Fair Haven, NJ 07704

Karofillakis, LeeAnn
2549 Paradise Drive
Hagerstown, MD 21740

Katz, Erin Elizabeth
RD #1, Riverside Drive
Juliette, GA 31046

Katz, Lisa Michelle
Rt 1, Box 2025, Riverside Dr
Juliette, GA 31046

Keaton, Joette R.
P O. Box 1218
Amherst, VA 24521

Kelleher, Johana Lidia
2824 Anwell Drive
Richmond, VA 23235

Kemper, Jennifer Price
(Jen)
471 E Oxford
N Barrington, IL 60010

Kennedy, Melissa Kristine
(Molly)
2061 Ponus Ridge Road
New Canaan, CT 06840

Kershner, Nancy Dodge
P O Box 55
Sweet Briar, VA 24595

Kettler, Olivia Marie
(Marie)
501 East First Street
Luverne, AL 36049

King, Tammy Lynn
Route 1, Box 124-A
Pulaski, VA 24301

Kinoshita, Caroline Taki
Post Office Box 105
Kent, CT 06757

Kiratli, Irtan Lorraine
313 Wendover Road
Baltimore, MD 21218

Kjono, Jacqueline Marie
(Jackie)
2445 Dupont Street
Minneapolis, MN 55405

Klym, Kelleigh Anne
11 Melmar Place
Winnipeg, Manitoba,
Canada R2G-0P3

Knoke, Ann Elizabeth
178 North Bridge Street
Somerville, NJ 08876

Kroeger, Amy Jane
132 Harvest Lane
Chambersburg, PA 17201

La Londe, Lisa Charlotte
2408 Pebble Beach Drive
Austin, TX 78747

Lackey, Carla Anne
(Carla Anne)
2512 Woodhurst Road
Charlottesville, VA 22901

Lanford, Mary Clayton
P. O. Box 1450
Lexington, VA 24450

Langdon, Kelly Lee
113 Stoneybrooke Drive
Ashland, KY 41101

Langdon, Kristy Lee
113 Stoneybrooke Drive
Ashland, KY 41101

Lange, Keely Oleva
(Ki-Ki)
9536 Burning Branch Road
Burke, VA 22015

Larsen, Amy Gracey
601 Dulles Circle
Winchester, VA 22601

Larson, Hilary Jean
4719 West 12th Street
Greeley, CO 80634

Lawrence, Stacey
267 Hewlett Avenue
East Patchogue, NY 11772

Layne, Servelia Harvey
Route 3, Box 176
Amherst, VA 24521

Lea, Mary Allison
(Allison)
5 Ambleside Drive
Belleair, FL 33516

Ledyard, Margaret Dabney
(Dabney)
1215 Chickering Road
Nashville, TN 37215

Lee, Debra Anne
(Debbie)
591 Rose Sharon Drive
Lexington, SC 29072

Lee, Joo Eun
#114-603 Hyun De Apt
Aup Ku-Joung Dong,
Kang Nam Ku
Seoul, Korea

Lemieux, Amy Joan
20 Preston Beach Road
Marblehead, MA 01945

Leming, Emily Mary
28 Gates Avenue
Summit, NJ 07901

Liljegren, Kristin Jean
512 Poinsettia Road
Melbourne Beach, FL 32951

Lindauer, Camelot Jennifer
4907 Briarwood Lane
Manlius, NY 13104

Lindquist, Ann Easton
3011 South Josephine Street
Denver, CO 80210

Loftus, Tracy Taylor
196 Hideaway Drive
Quarryville, PA 17566

Losey, Colleen Grace
1068 Saw Pen Point Trail
Virginia Beach, VA 23455

Loy, Jacquelyn Marie
(Jaki)
4044-H Drive, Pickett Road
Burlington, NC 27215

MacMurtrie, Michelle Mary
216 South Spring Mill Road
Villanova, PA 19085

Macey, Claire Louise
48 Lower Blandford Rd
Broadstone, Poole
Dorset 8Hs #18 8NY, England

Mackay, Fiona Kerr
13 Ocean View Avenue
South Portland, ME 04106

Madden, Julia Barton
34-35 76th Street
Jackson Heights, NY 11372

Maitrepierre, Anne
28080 South Harwich
Farmington Hill, MI 48018

Malmquist, Karen Ingrid
28 Pierce Hill Road
Vestal, NY 13850

Mani, Nalini
c/o Visvanath Mani
Air India, 50, Chowringhee Rd
Calcutta 700071, India

Manning, Charna Yvette
6302 Spring Haven
Humble, TX 77396

Marilley, Maria Christine
769 Ball Avenue
Watertown, NY 13601

Mason, Elizabeth Powell
Post Office Box 543
Lexington, VA 24450

Matter, Victoria Dixie
(Vicki)
8005 Harris Avenue
Baltimore, MD 21234

Matzdorf, Leigh Allen
4603 Langshire Road
Baldwin, MD 21013

Maxwell, Ashley Evans
7 Pomegranate Road
Rancho Palos Ve, CA 90274

McArtor, Anna Ashton
42 Shawnee Court
Oakland, CA 94619

McCallum, Jennifer Lyn
(Jen)
40 Valley Ridge Road
Fort Worth, TX 76107

McClain, Stacey Dawn
4027 Meek Drive
Jacksonville, FL 32211

McClellan, Margaret Byers
4010 Pine Hill Place, N.W.
Atlanta, GA 30342

McClung, Sabryna Anne
P. O. Box 2800
Key Largo, FL 33037

McDonald, Catherine Courtney
(Courtney)
8 Cooper Rd., Jardines Lookout
Hong Kong

McGeorge, Kendra Darby
Post Office Box 191
26 Winter Street
Medfield, MA 02052

McGlynn, Canice Anne
47 Pilgrim Road
Marblehead, MA 01945

McGraw, Kimberley Lee
Star Route Box 43-A
Glen Daniel, WV 25844

McIlheran, Sarah Penn
(Sallie)
5309 Benbridge Drive
Fort Worth, TX 76107

McKenna, Carlin Jane
39 Sunset Lane
South Dartmouth, MA 02748

McRae, Brice Elaine
6 Fox Hollow Circle
Valdosta, GA 31604

McWilliams, Sheila May
8039 Ladd Court
Sacramento, CA 95842

Meelan, Kyra Jean
180 Sanford Avenue
Clinton, NY 13323

Meier, Tracy Beth Stone
201 Russell Lane
Abington, MA 02351

Melloy, Elizabeth Anne
(Beth)
2207 Delaware Avenue
Wilmington, DE 19806

Merion, Renee Diane
342 Bala Terrace West
West Chester, PA 19380

Messikomer, Susan Louise
103 Spindle Lane
Chaddsford, PA 19317

Metzler, Heather Lynn
3104 Warren Court
Glen Allen, VA 23060

Michelet, Thea Cecilie
Thorvald Erichsensvei 5D
0274 Oslo 2, Norway

Miller, Catherine Ronell
(Katey)
2903 North Stafford Street
Arlington, VA 22207

Milner, Victoria Elizabeth
(Tori)
16 Jamaica Run
Savannah, GA 31410

Miree, Allison Delaney
3408 East Briarcliff Road
Birmingham, AL 35223

Monahan, Dawn Michelle
7 Gaymont Road
Richmond, VA 23229

Mooney, Jenniler Lauren
132 Canter Lane
Warrenton, VA 22186

Moore, Teresa Smith
Route 1, Box 181-A
Madison Heights, VA 24572

Morse, Margaret Montgomery
222 Arcadia Road
Pass Christian, MS 39571

Morton, Kelly Lyle
9720 Tunbridge Lane
Knoxville, TN 37922

Moss, Margaret S.
(Meg)
15527 East 21st Street
Wichita, KS 67230

Mote, Janie Michelle
4900 Columbia Road
Annandale, VA 22003

Muench, Raynelle Whitney
1828 Horseback Trail
Vienna, VA 22180

Mulock, Amy Knight
20 Plymouth Road
Darien, CT 06820

Naff, Mary Ellen
(Mary Ellen)
Route 1, Meadow Spring Farm
Boones Mill, VA 24065

Neff, Shelley
1708 Cedar Drive
Richmond, TX 77469

Neidig, Krista Marie
4526 Cooper Avenue
Pennsauken, NJ 08109

Newman, Caroline Elizabeth
(Lisa)
12 Greenwood Road
Asheville, NC 28803

Newton, Caroline Crumley
St. Mary's College
900 Hillsborough Street
Raleigh, NC 27603

O'Boyle, Erin Eileen
76 Main Street
Hollis, NH 03049

O'Connor, Ailish
1015 Main Street
So. Glastonbury, CT 06073

O'Donnell, Kerry Stamler
50 Wee Burn Lane
Darien, CT 06820

O'Malley, Melissa Tammy
(Tammy)
417 Ebbtide Drive
No. Palm Beach, FL 33408

O'Steen, Abby
Post Office Box 123
West Lebanon, NH 03784

Ober, Ellen Eriksen
Post Office Box 6
Orange, VA 22960

Olmstead, Kimberly Condit
1250 Tower Place
Atlanta, GA 30342

Oney, Nora Susan
9958 Bramble Court
Manassas, VA 22110

Ortiz-Ariza, Maria Belen
c/Bermudez de Castro N 66
Sevilla 41011, Spain

Owolo, Cassandra Nanette
125 East Avenue
New Canaan, CT 06840

Ozmen, Nezahat F.
(Liz)
205 Yoakum Parkway
Apt. #417
Alexandria, VA 22304

Pack, Melissa Howell
6535 Quail Hollow Drive
Manassas, VA 22111

Palmer, Laurie Anne
46 Pleasant Street
Waterville, ME 04901

Pankoski, Sarah Elizabeth
12400 Stone Church Court
Herndon, VA 22070

Parker, Tracy Carol
Route 2, Box 319-B
Amherst, VA 24521

Patrick, Marbury Wynne
516 Fairfax Avenue
Norfolk, VA 23507

Peck, Amy Ayers
290 Poage Farm Road
Cincinnati, OH 45215

Pesiri, Beth Anne
139 West Lane
Stamford, CT 06905

Peters, Donna Elizabeth
8211 Oak Glen Road
Manassas, VA 22110

Petrie, Suzanne Janel
16 Wolf Tree Drive
Woodbridge, CT 06525

Petrus, Gretchen Elizabeth
1905 Reuter Road
Timonium, MD 21093

Pheil, Tricia Lynn
740 Orchard Road
Hagerstown, MD 21740

Phelps, Jessica Marie
(Jess)
411 Union Street
Occoquan, VA 22125

Phillips, Eleanor Anne
4400 Chesapeake Avenue
Hampton, VA 23669

Pierce, Karen Kay
(Kay)
1214 Lynwood Road
Spring, TX 77373

Pitts, Sarah Elliott
(Elliott)
8701 Ensley Lane
Leawood, KS 66206

Polevitzky, Katherine Irene
(Kathy Lee)
4034 Valente Drive
Lafayette, CA 94549

Polk, Katherine Perkins
(Kate)
1269 Standish Way
Lexington, KY 40504

Pollock, Kerry Allyson
5260 Riverview Road, N.W.
Atlanta, GA 30327

Pollock, Trisha Lynne
5318 Palo Verde
Edwards Air Force Base, CA 93523

Powell, Catherine Cleveland
(Kate)
2 Potomac Court
Alexandria, VA 22314

Powell, Martha Rene'
4207 136th Place, Southeast
Bellevue, WA 98006

Pratt, Stephanie Lyon
2150 King's Garden Way
Falls Church, VA 22043

Pressel, Wendy Elizabeth
10 Silver Ridge Road
New Canaan, CT 06840

Priddy, Amanda Chase
3109 Holly Hill Road
Huntsville, AL 35802

Pritchett, Susan Clare
(Clare)
Route 17, Box 283-P
Fort Worth, TX 76126

Puro, Stacey Noelle
5 Surrey Drive
Saddle River, NJ 07458

Purvis, Deborah Ann
P. O. Box 125
Sweet Briar, VA 24595

Quarrier, Ashley Elizabeth
487 Arlington Road
Birmingham, MI 48009

Rabasca, Lisa Diane
317 Vineyard Road
Huntington, NY 11743

Rabel, Karen Jane
3941 Paseo de los Parques
45110 - Guadalajara
Jalisco, Mexico

Rabin, Martha Ann
(Cricket)
Riverview Terrace
Irvington, NY 10533

Rapello, Susan Elizabeth
McKay Road, Rural Delivery #6
Amsterdam, NY 12010

Raymond, Meghan Alyssa
(Meg)
406 Woll Court
Houston, TX 77024

Read, Megan Gilmore
10 Haciendas Road
Orinda, CA 94563

Redick, Kristen Kimberly
6451 Belinder Avenue
Shawnee Mission, KS 66208

Reed, Mary Katherine
(Mimi)
3404 Sherwood Road
Birmingham, AL 35223

Rehmann, Aimee Wenzel
703 Lochmoor
Grosse Pointe W., MI 48236

Reid, Yolanda Renata
101 Star Street
Amherst, VA 24521

Renzy, Rachel Ann
Hedgewood, Box 26
Lincoln, VA 22078

Reynolds, Toi W. Dorian
4043 Fernwood Drive
Houston, TX 77021

Rhodes, Vanessa Kay
10801 Lawnbrook Drive
Saint Louis, MO 63123

Richards, Mary Allison
(Allison)
8100 Kugler Mill Road
Box 43270
Cincinnati, OH 45243

Richardson, Ann Louise
(Anne)
132 Cherry Lane
Doylestown, PA 18901

Richeson, Patience Caldwell
(Pat)
Route 3 Box 186
Amherst, VA 24521

Ricks, Michelle Sabrina
305 Colony Road
Newport News, VA 23602

Rieder, Kristen Anne
421 Kittiver Court
Neenah, WI 54956

Roberts, Tyndall Louise
16810 Thomas Chapel Drive
Dallas, TX 75248

Robinson, Elizabeth Lindsey
(Beth)
221 Riverside Drive
Madison, WV 25130

Roderick, Jo Ann
(Joie)
325 Murry Hill Drive
Lancaster, PA 17601

Roess, Kana Davenport
P. O. Box 639
Gainesville, FL 32602

Romo, Leticia I. G.
Pathe #21, Col. Sn. Javier
Queretaro, Qeo, Mexico

Rosati, Robbin Ann
5918 Craig Road
Durham, NC 27712

Rosenmiller, Susan
1530 Rosewood Lane
York, PA 17403

Rose, Laura Azalee
105 Glen Valley Road
Morrisville, PA 19067

Rose, Renee Jewell
514 Woodys Lake Road
Madison Heights, VA 24572

Ross, Holly Ann
114 Drood Lane
Pittsburgh, PA 15237

Rothauge, Kirstie Ann
9 Silver Spring Road
Ridgefield, CT 06877

Rowles, Nina Clark
10 Farm View Drive
Nantucket, MA 02554

Rummage, Elizabeth Ansley
(Betsy)
Route 6, Box 375
Madison Heights, VA 24572

Salrit, Heather Brooks
22 Spinnaker Court
Hilton Head, SC 29928

Sagasti, Patricia
(Patty)
502 Alabama Drive
Herndon, VA 22070

Sams, Kathleen Sue
304 South High Street
Morgantown, WV 26505

Sanders, Charlotte Rae
4703 Barkridge
Fort Worth, TX 76109

Saraniero, Lori E.
3204 Culbreth Court
Woodbridge, VA 22192

Savage, Kathryn Renee
(Renee)
66 Bonny Lane
North Andover, MA 01845

Schaefer, Jenniler Lynn
(Jenny)
323 St. Dunstans Road
Baltimore, MD 21212

Scheppe, Leise Macdutt
3915 Ortega Boulevard
Jacksonville, FL 32210

Schmidhauser, Susan Gail
311 Highmeadow Road
Reisterstown, MD 21136

Schmidt, Claudia Martina
E'sslerg. 25
Vienna, Austria

Schokker, Andrea Jeanne
Route 3, Box 3744
Holts Summit, MD 65043

Schultz, Cecilia Laurie
23 East Junipero Street
Santa Barbara, CA 93105

Scott, Elizabeth Morris
(Elise)
16216 Edgewood Drive
Dumfries, VA 22026

Scribner, Paige Elizabeth
6027 Birchbrook, Apt #1029
Dallas, TX 75206

Service, Heather Corr
3 Woodfield Court
Huntington, NY 11743

Sett, Nandini
57, Theatre Road
Calcutta 700017, India

Sharples, Andrea Anita
631 Irving Street, Northwest
Washington, DC 20010

Shea, Pamella Radford
831 S Buchanan Street
Arlington, VA 22204

Shim, Son Ae
(Sonae)
6200 Middlesex Avenue
Springfield, VA 22150

Shipley, Judith Anne
1501 S Shannon Avenue
Indialantic, FL 32903

Shrestha, Laju Devi
Kamaladi, GA 2-753
Kathmandu, Nepal

Shultis, Virginia Parker
(Parker)
Treetop Road, Route 1
Whitehouse Station, NJ 08889

Sickels, Susan Elizabeth
(Susie)
25 E Queen Elizabeth Ct
Chester, MD 21619

Simmons, D'Andra Callaway
3752 Armstrong Parkway
Dallas, TX 75205

Simpson, Stacia Tepel
491 Margo Lane
Berwyn, PA 19312

Skilinski, Julia Dorothy
(Julie)
5800 Liberty Street
Box 1027
Mexico, NY 13114

Smith, Gretchen Louise
8210 Vista Del Sol
Houston, TX 77083

SoRelle, Sarah M
2410 Hayden
Amarillo, TX 79109

Spadaro, Megan Kimberly
29 Glenbrooke Circle
Richmond, VA 23229

Spehar, Chris Anne
(Chris Anne)
906 Center Street
McKeesport, PA 15132

Sperling, Karalyne Downes
(Kara)
132 Ridge Road
New City, NY 10956

Spillane, Jean Louise
617 Gulph Road
Wayne, PA 19087

Spurrell, Susan Jayne
1509 Edenburry Drive
Richmond, VA 23233

Stanfill, Natasha Expedit
9106 Westerholme Way
Vienna, VA 22180

Staples, Shelby Farmer
130 Winesap Road
Madison Heights, VA 24572

Stapleton, Jessica Claire
(Claire)
123 Bell Street
Americus, GA 31709

Steele, Tracy Lynn
2513 West Meredith Drive
Vienna, VA 22180

Steers, Paula Kilbourne
(Muffin)
430 South Main Street
Franklin, KY 42134

Stevenson, Wendy deKari
198 Nathan Way
Millersville, MD 21108

Stinnett, Elizabeth Roxanne
(Roxanne)
Route 3, Box 139
Amherst, VA 24521

Story, Anne Carter
(Carter)
1541 Club Drive
Lynchburg, VA 24503

Straughan, Jill Swain
1917 Bahia Mar Drive
Stone Mountain, GA 30087

Subranni, Pamela Marie
(Pam)
2000 Shore Road
Linwood, NJ 08221

Sullivan, Ellen Keeley
(Keeley)
One Herrick Mews
Cleveland Heights, OH 44106

Sullivan, Jenniter Rachel
1426 14th Street
Nitro, WV 25143

Suttle, Lesley Albright
1822 Westover Avenue
Petersburg, VA 23805

Swain, Carolyn Scott
1350 East 49th Street
Chicago, IL 60615

Swenberg, Heather Christine
1220 Mountain Creek Road
Chapel Hill, NC 27516

Swenson, Kristen Brita
3400 Forest Lane
Pfafftown, NC 27040

Szak, Suzanne Tamara
1155 Quail Run
Bolingbrook, IL 60439

Tadler, Penelope Sloane
(Penny)
114 Payne Whitney Lane
Manhasset, NY 11030

Tang, Wei
House 11 Ln. 362
Tai Xing Rd
Shanghai, China

Taylor, Alicia Kay
10702 Lombardy Road
Silver Spring, MD 20901

Taylor, Laurie Elizabeth
719 Nottingham Road
Wilmington, DE 19805

Tedesco, Danielle
316 South Sunset Drive
Winston-Salem, NC 27103

Templin, Meighan Ann
(Meig)
6 Dogwood
Shaw AFB, SC 29152

Ten Broeck, Margo Meeks
14 Braywood
Williamsburg, VA 23185

Thapa, Prerana
British Gurkha Transit Camp
Jawalakhel,Bikram Bhawan
PO Lalitpur, Kat, Nepal

Thiele, Cynthia Buchan
P O Box 86, The Winter Farm
Southern Pines, NC 28387

Thomas, Tracey Anne
Rt 3, Box 256
Running Fox Farm
Lugoff, SC 29078

Thomson, Erica Marie
167 South Park
San Francisco, CA 94107

Tone, Rachel Anna
3701 Lincoln Place Drive
Des Moines, IA 50312

Toomey, Jennifer Kate
(Jenny)
2660 Greenbriar Lane
Annapolis, MD 21401

Treu, Dina Elizabeth
35, rue Frederic Clement
92380 Garches, France

Triplett, Elizabeth Beesley
(Beth)
3817 Richland Avenue
Nashville, TN 37205

Troehler, Dorothy Michelle
(Dottie)
100 Wedgewood Lane
Haddonfield, NJ 08033

Trout, Alison Stinson
R.D. #2, Box 286, Foust Road
Glen Rock, PA 17327

Tucker, Shelby Rae
4173-C Colfax Avenue
Studio City, CA 91604

Turner, Stephanie Laurel
3514 Cabin Place
Sugar Land, TX 77479

Tweedy-Hamlette, Pawla Michelle
Route 6, Box 449
Madison Heights, VA 24572

Twist, Catherine Carleton
(Kaki)
Route 1, Box 233
Widener, AR 72394

Valanzano, Karen Teresa
1023 Harriman Street
Great Falls, VA 22066

Valentine, Jennifer Ellen-Anne
P O Box 249
Newbury, VT 05051

Vance, Jennifer Cilbea
(Jenni)
979 Myrtle Street, N E
Atlanta, GA 30309

van Deventer, Sarah Elizabeth
210 Merriweather Road
Grosse Pointe Farm, MI 48236

Varnado, Dana Leigh
1020 Law Lane
Mount Pleasant, SC 29464

Varner, Candace Annette
(Candi)
7201 Tobruk Lane
Houston, TX 77033

Vellenga, Amber Hollis
P O Box 301
Palm Desert, CA 92261

Venable, Courtney Lanier
64 Bevin Road
Northport, NY 11768

Viette, Catherine Ruth
(Cathy)
5 Mountain View Court
Fort Salonga, NY 11768

Vogel, Anne Marliese
Ironia Road
Mendham, NJ 07945

Waite, Amy Geneva
733 Ravenel Road
Augusta, GA 30909

Walberg, Kristin Lee
50 Red Barn Lane
East Greenwich, RI 02818

Walcott, Jennifer Ann
1108 Hialeah Path
Bedford, TX 76022

Waldrop, Lisa Gisele
10021 Scenic View Terrace
Vienna, VA 22180

Walker, Mary Harcourt
(Squiffy)
101 Roslyn Hills Drive
Richmond, VA 23229

Wall, Angela Marie
1910 Idlewood Avenue
Richmond, VA 23220

Warren, Laura Elaine
2672 Blue Heron Court
Virginia Beach, VA 23454

Waskow, Melanie Anne
112 Bentwood Drive
Stamford, CT 06903

Watson, Anna Scarbrough
726 Oakcrest Drive
Rockmart, GA 30153

Watson, Kate Caldwell
1004 Redbud Trail
Austin, TX 78746

Watts, Sharon Lynette
P O. Box 95
Sunset Drive
Amherst, VA 24521

Webb, Larissa Guignard
6216 Crathie Lane
Bethesda, MD 20816

Weckerle, Annegret Patricia
1005 Salt Meadow Lane
McLean, VA 22101

Weyrauch, Linka Karen
14341 Ridge Road
Sutter Creek, CA 95685

White, Stephanie Sue
2664 Bent Creek Road
Auburn, AL 36830

Wick, Melinda Susan
108 Shady Lane
Bristol, TN 37620

Wilcoxson, Wendy Jo
18 Cross Creek Court
Phoenix, MD 21131

Wiley, Mary Callaway
P O Box 454
Salem, VA 24153

Williams, Claire Michelle
33-6850 Klug Pines
Shreveport, LA 71129

Williams, Michele Denise
50 Hillvale Road
Baltimore, MD 21229

Wilson, Catherine Mintz
(Katy)
Rt 2, Box 382, Apt 2LF
Amherst, VA 24521

Wilson, Jennifer
(Jen)
Dale Street
Wilton, NH 03086

Witt, Amorette Hundley
(Holly)
2516 Kimberly Ann Lane
Chattanooga, TN 37421

Wohlford, Lara Katherine
77 Oxford Road
Grosse Pointe S , MI 48236

Wood, Kelly Elizabeth
ODCSOPS PSC BOX 1793
APO New York, NY 09063

Wood, Laura
Route 6, Box 459-A
Madison Heights, VA 24572

Wright, Paige Elizabeth
6100 Beech Tree Drive
Alexandria, VA 22310

Wright, Susan Marie
(Marie)
729 East Tugalo
Toccoa, GA 30557

Ziesmann, Suzanne Marie
#2 North Sparrow
Santa Fe, NM 87501

Zoha, Nadia Mumtaz
Flat #206, G-23, Block 9
Scheme 5, Khayban-E-Arcade
Karachi, Pakistan

Zuckerman, Eden Baer
Mt Falls Rt. Box 81-A
Winchester, VA 22601

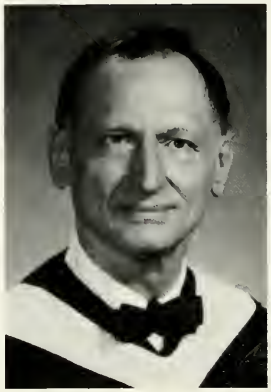

J. B. Leith Hartman
Princeton University '44
and '87

II Timothy 4:7 I have fought a good fight, I have finished my course, I kept the faith.

In loving memory of our beloved father and Opa John Burroughs Leith Hartman

Anne Tiffin Leith Hartman Fox '81

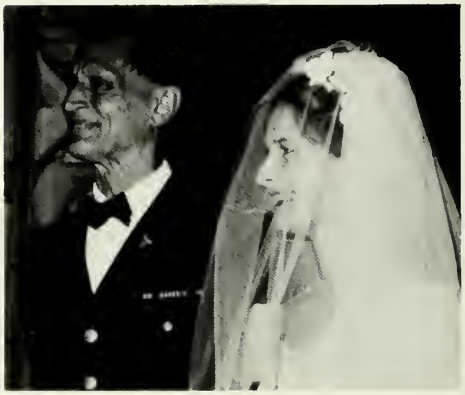

Mary Bliss Leith Hartman Ross '87

Kate Verser Leith Hartman '90

Katherine Bliss Ross 2010 (?)

To **Bryn** From Her Proud Father

CONGRATULATIONS, BRICE
ONE MORE YEAR TO GO!

We love you Mom, Dad, Joany, Tom, Laura, Steve, Jordon, Babe, Alexander.

Congratulations Jill Straughan !
Love Mom, Dad and Jan

Victoria,

Mi querida hiji! Thank's for sharing your friends and your humor (which leaves us in hysterics while you're saying "what's funny?")

Thanks for the geography, history and anthropology I've learned from your treks across Great Britain and Europe. Thanks for your enquiring mind and your sensitivity. Thanks for loving me. What a fantastic women you are.

Watch her "smoke" world!
Here she comes.

Love,
Mom

FROM
BROWNIES
TO A
BACHELOR'S
CONGRATULATIONS
LINKA
LOVE
MOM AND DAD

"BIG AL," WE'RE PROUD OF YOU

CONGRATULATIONS,
MOM AND DAD

AILISH

CONGRATULATIONS - WELL DONE AND NOW IT'S ON TO THE JAG!

LOVE MOM AND DAD

CONGRATULATIONS BECKI

WE LOVE YOU DAD, MOM, ANDY, TIGGER, POOH

JENNIFER

CONGRATULATIONS !
LESLIE

WE LOVE YOU!

JACQUELINE

CONGRATULATIONS! YOU SURVIVED THE BRIAR AND EVEN LEARNED TO LOVE IT. WE ARE SO PROUD OF YOU.

ALL OUR LOVE,
MOM, DAD, TOM, AND MATT

DEAR RENEE:

WE ARE ALL SO VERY PROUD OF YOU AND YOUR ACCOMPLISHMENTS AT SWEET BRIAR. WE WISH YOU A HEALTHY, HAPPY AND SUCCESSFUL FUTURE.

LOVE, MOM, DAD, "T", MR. BURNS, MARK, MOM-MOM TACY AND MOM-MOM BILL

CONGRATULATIONS MUFFIN

ON A GREAT FRESHMAN YEAR!

WE LOVE YOU. MOM AND DAD

MANY DAUGHTERS HAVE DONE NOBLY
BUT YOU EXCEL ALL.

CHARM IS DECEITFUL AND BEAUTY IS VAIN,
BUT A WOMEN WHO FEARS THE LORD, SHE SHALL BE PRAISED

GIVE HER THE PRODUCT OF HER HANDS,
AND LET HER WORKS PRAISE HER IN THE GATES.

CONGRATULATIONS, BETH BABBITT

CONGRATULATIONS, TO OUR BABY GIRL

WE'RE PROUD OF YOU
FROM ALL YOUR FAMILY AT
MEADOW SPRINGS FARM
BOONES MILL VA.

LOVE MAMA , DADDY, SISTER, BEA, STEVE, BROTHER WES, MICKIE, JACOB, HUNTER, BROTHER NEAL, BROTHER ABE, GERNIE, MARY AND JESSICA

CONGRATULATIONS HOLLY

MOTHER AND DAD

CONGRATULATIONS, KRISTEN

WE ARE VERY PROUD OF YOU.

LOVE MOM AND DAD STEPHANIE AND MICHAEL

THURSDAY'S CHILD HAS FAR TO GO..... REMEMBER TO ENJOY THE JOURNEY NICI.

LOVE, DAD, MIMMIE "D", AND LESLEA

CHRIS ANNE,

STEP INTO THE FUTURE KNOWING YOU HAVE ALL OF OUR LOVE, HOPE, AND PRIDE. MAY ALL YOUR DREAMS COME TRUE.

MOM, DAD, DAVID AND JOEY SPEHAR

CONGRATULATIONS

ALLISON

LOVE AND GOOD WISHES FROM MOM AND DAD

TRACY STEELE

CLASS OF '92

CONGRATULATIONS

2 DOWN AND 2 TO GO!

LOVE FROM MOM AND DAD

CARIN AND TOM

TO THE BLANKENSHIP FAMILY-
THANK YOU FOR ALL THE LOVE AND SUPPORT IN THESE PAST FOUR YEARS.

-MARY MARCELLE VICTORIA

PROUD HUGS TO "SHORTY" AND THE SPECIAL FRIENDS SHE FOUND AT SBC

PATTI ANNE AND RALPHIE, MARK, DIANE, SUSAN AND,MARBLE

CONGRATULATIONS
AMY KATHLEEN DONNELLY

Embrace each new day with the courage of your convictions...with love and laughter... and always take time to smell the flowers...

We Love You, Kins-

Mummie and Daddy

CONGRATULATIONS
CLASS OF 1990

RICK KRANIAS
3314-K CIRCLEBROOK DRIVE, SW
ROANOKE, VIRGINIA 24014
703-989-3841

HERFF JONES

Gettysburg, PA Logan, UT Marceline, MO Mission, KS Montgomery, AL Winnipeg, Manitoba

The Briar Patch

Editor
Amy Kathleen Donnelly

Assistant-Editor
Mary Marcelle Blankenship

Photography
Elliott Pitts

Business Manger
Melanie Duke

Staff
Susie Sickels and Sharon Watts

A special thanks to Rick Kranias, Herff Jones, for his patience with two very stressed Seniors. Holla, Holla, Holla.....

Additional thanks to:
Student Affairs, Career Planning, Astor Photography (p16-17), The "Late night Crew" at the Bistro, Jamie DelMonte, Liisa Fink, Brett Haltiwanger, Tracy Loftus, Larissa Webb

EDITOR'S NOTE:
Much to our dismay, various photographs and copy could not be included in this edition of the 1990 Briar Patch, as they were not submitted.